THE 1952 OAK

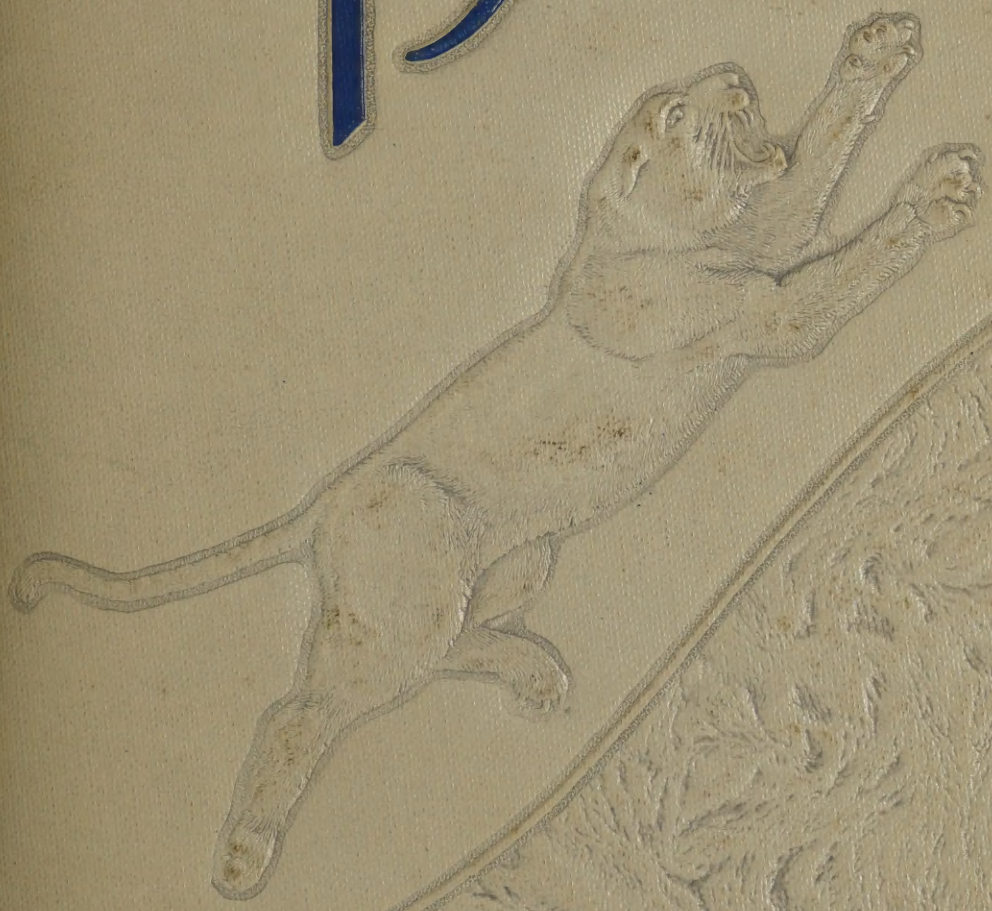

Shirley Lopez

Dear Shirley
you are a real swell lad
& I think a lot of you. Good
luck in every thing you do
Paul Tadlock

"Best of luck
to a swell friend.
May the best in
life be yours."
Gay Ferguson

To my best friend.
I wish you the best
of everything always.
Stay as silly as you
are, don't change.
Love you,
Betty Mathis

Shirley,
You are a very
sweet girl. Stay
the way you are.
Best of Luck.
Marilyn Moore
(52)

Dear Shirley,
I don't know
you very well
but I hope
we will become
very good friends
in the future.
Mary F.

Dear Shirley,
I wish you all the luck
in the world. I
wish I knew you
better. Good luck
Phyllis Cook

Dear Shirley
You are a very sweet girl and I wish you all the happiness in the world. Always stay sweet and cute and you will always succeed
Joan Bulli

To a very sweet girl
I have enjoyed being in English and P.E with you and hope we can be together again next year.
Love
Jean Shoue

Dear Shirley –
Well we are nearing our senior year (finally) it sure has been fun knowing you since dear old B.H.S. may we always stay as we are that way.
Love,
Bobbie Sue Jones '52

Dear Shirley
Frank

Shirley,
I hope we will always have the feeling of the back in to come years
M. Wallace

We are so glad you are going back to school. Good luck and happiness always.

ALLEN COUNTY PUBLIC LIBRARY
3 1833 07523 1065

Hi:
Best of
luck to a
real sweet
girl with lots
of personality. See
you in gym.
Stevie C.

Shirley:
Good luck in
everything you do.
It's been fun knowing
someone as sweet as you.
Roma Lee Beyer

Dear Shirley,
You are a very sweet girl and I have enjoyed knowing you.
Best of luck
Nancy Kaye Chittenden

Dear Smoky,
It has been swell having you for a friend! I hope we get together next year.
Love ya,
Verena Lofton

The Oak

Dear Shirley –
It has really been swell knowing you as long as I have. I hope you find a guy as wonderful as my Cecil and are as happy. Best of luck, love, & happiness in the years to come.
Love –
Ann Summers Thomas
5/30/52

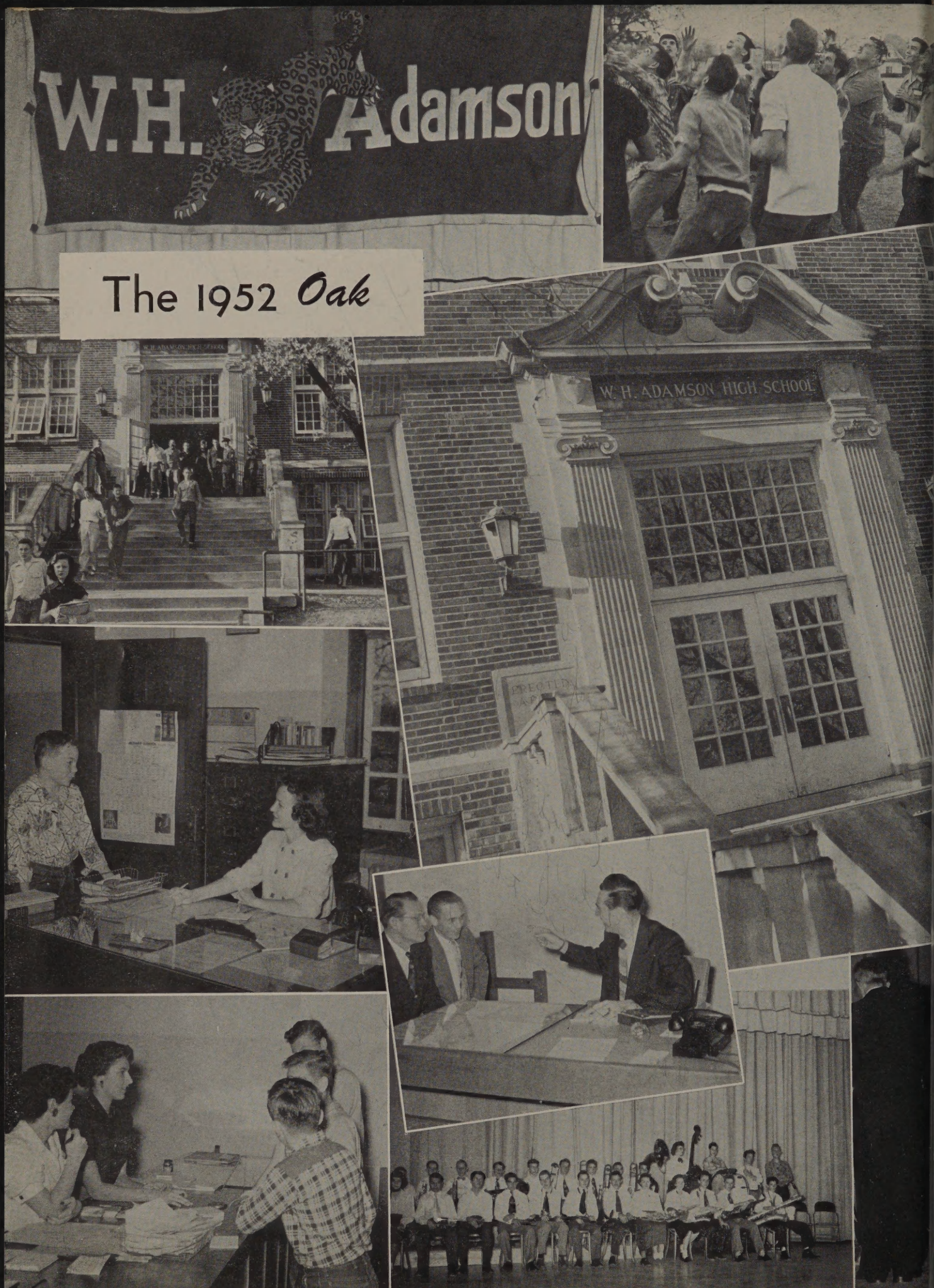

The 1952 *Oak*

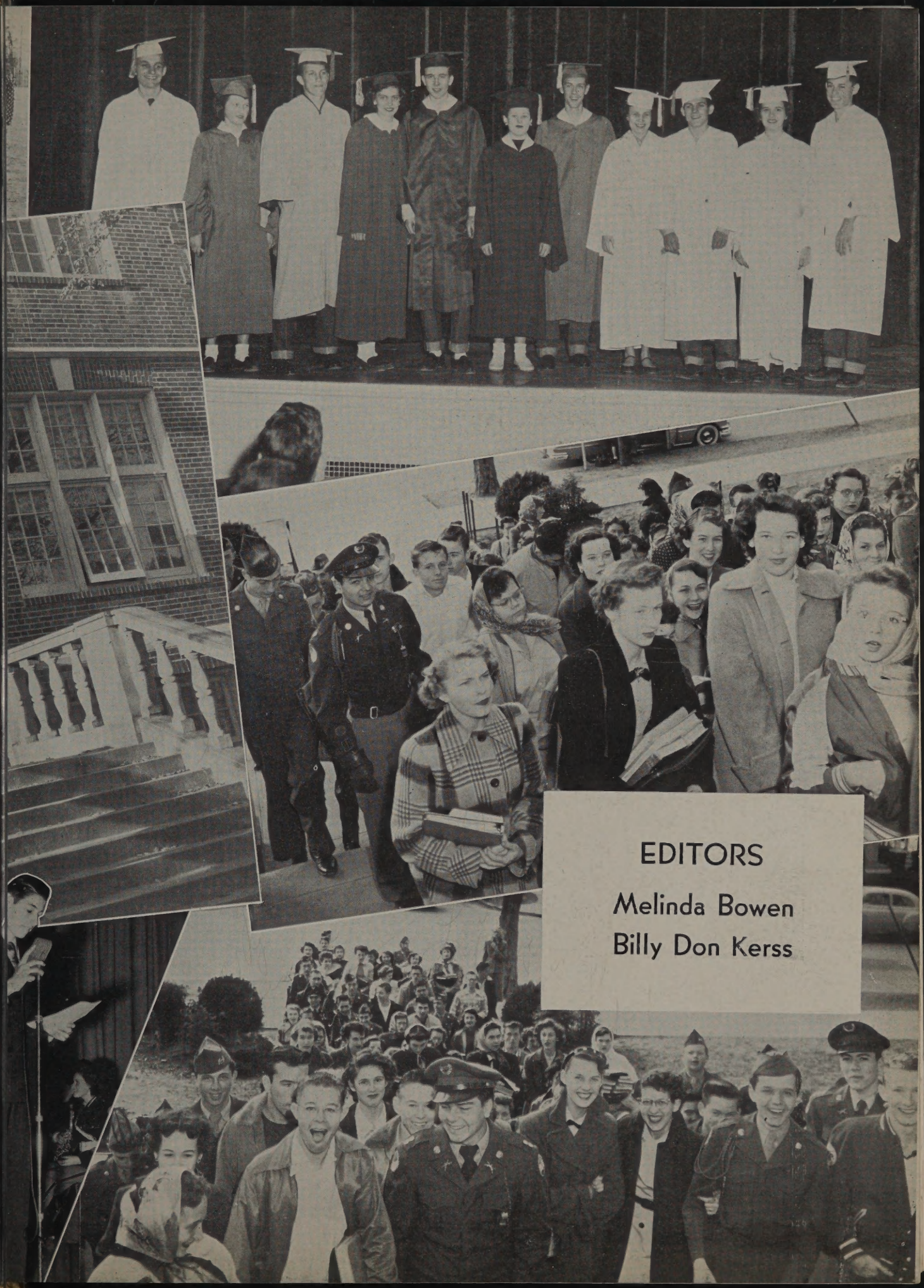

EDITORS

Melinda Bowen

Billy Don Kerss

Dedication

The 1952 graduating class of Adamson High School wishes to express its appreciation to Miss Meredith Schroeder, who with her unselfish effort has made our Art Department one of the most outstanding in the state of Texas. Miss Schroeder has helped our graduates to become distinguished members of the art profession throughout the world.

Administration

HOWARD A. ALLEN, Principal

T. W. MEEK
Assistant Principal

LONA BELLE SPRUIELL
Dean

W. T. WHITE
Superintendent of Schools

Board of Education

R. L. Thomas, President

Avery Mays, Vice-President
Mrs. Tracy H. Rutherford
W. C. Scurry
Lloyd M. Campbell
Mrs. Vernon D. Ingram
Edwin L. Rippy, M.D.
Ralph W. McCann
Harry Stone

E. D. WALKER
Assistant Superintendent

ROBERT H. McKAY
Assistant Superintendent

FRANK L. WILLIAMS
Assistant Superintendent

Dad's Club

President	M. W. Stevenson
First Vice-President	K. K. Kennamer
Secretary and Treasurer	T. K. Chandler
Athletic Vice-President	R. M. Pollard
Membership Vice-President	W. H. Pitcock
Finance and Entertainment	B. C. Eubanks
Grounds and Building	F. D. Nelson
Publicity	E. D. Whitaker
Principal	H. A. Allen

Parent-Teacher Association

President	Mrs. E. W. Quick
First Vice-President	Mrs. Burt Davidson
Second Vice-President	Mrs. Sam Timpa
Third Vice-President	Mrs. Reuben Schmitt
Fourth Vice-President	Mrs. F. D. Nelson
Fifth Vice-President	Mrs. G. C. Blakely
Sixth Vice-President	Mrs. Glenn Marrs
Seventh Vice-President	Mrs. Leland Brock
Recording Secretary	Mrs. John L. Watt
Corresponding Secretary	Mrs. L. F. Dickson
Treasurer	Mrs. W. F. Sieber
Historian	Mrs. E. G. Robbins
Parliamentarian	Mrs. Pete Andrian
Delegate to Dallas City Council	Mrs. A. M. Cook
Delegate to Dallas City Council	Mrs. M. E. Tey

FACULTY

HELEN ADUDDELL
French

FLOY AGNEW
English

LAURA ALEXANDER
Mathematics

JEANETTE ALSTON
Commercial

TROY ARGENBRIGHT
Physical Education

S. N. BAKER
Shorthand

EURICE BASS
Physical Education

ANNA BELL
History

W. E. BLAIR
History

GEORGE BOLEY
History

MINNIE BRAMLETTE
Mathematics

GEORGE BROWN
General Science

IDABEL CABANISS
Clothing

L. E. CAMPBELL
Mechanical Drawing

ROGER CARROLL
History

W. B. CLEMENT
R. O. T. C.

MARY LOUISE CLYETTE
English

RAE CULLUM
Physical Education

VERDE DICKEY
Mathematics

HENRIETTA EISENLOHR
Journalism

W. D. FRANKS
Mathematics

RIPPLE FRAZER
Foods

FACULTY

HOMER FULLER
Physical Education

FRANK GUZICK
Sales

GLADYS HAMBY
Library Assistant

W. T. HAMILTON
Physics

CHRISTINE HAMMOCK
Latin

MARGARET HARRIS
History

MAY HASELTINE
English

J. B. HEAD
Physical Education

WILHELMINA HEDDE
Public Speaking

H. B. HESTER
Manual Arts

LORINE HIGGINBOTHAM
History

W. D. HILL
Physical Education

GERALDINE HOLLOWAY
Secretary

HELEN HORN
English

VIRGINIA JUERGENS
Spanish

ROBERTA KING
Spanish

HELEN KUEHNE
History

R. O. LADD
Biology

WINNIE LANGFORD
History

NELLY BLY LANKFORD
English

L. C. LEFTWICH
Mathematics

GENEVA LESLEY
Office Assistant

FACULTY

LUCILLE McNIEL
Study Hall

J. H. MALONE
Biology

R. L. MEYERS
Band

M. HAZEL MILLER
Typing

KATHERINE MOLL
Nurse

MORELLE MOORE
Study Hall

JAMES NALL
History

EUGENIA NEWBERRY
Spanish

CARL NUTLEY
Debate

EDYTHE OSBORNE
Commercial

NELL PAGE
Distributive Education

ANNE PATRICK
English

JEWELLA RILEY
Physical Education

MABEL ROCKETT
English

RUTH RUFFIN
English

CHARLES SANFORD
Typing

MEREDITH SCHROEDER
Art

R. N. SMITH
Mathematics

JOE STALCUP
Debate

HOWARD STANTON
English

BLANCHE STOVALL
Study Hall

JOE TEAGUE
Music

FRANCES THOMPSON
Librarian

Seniors

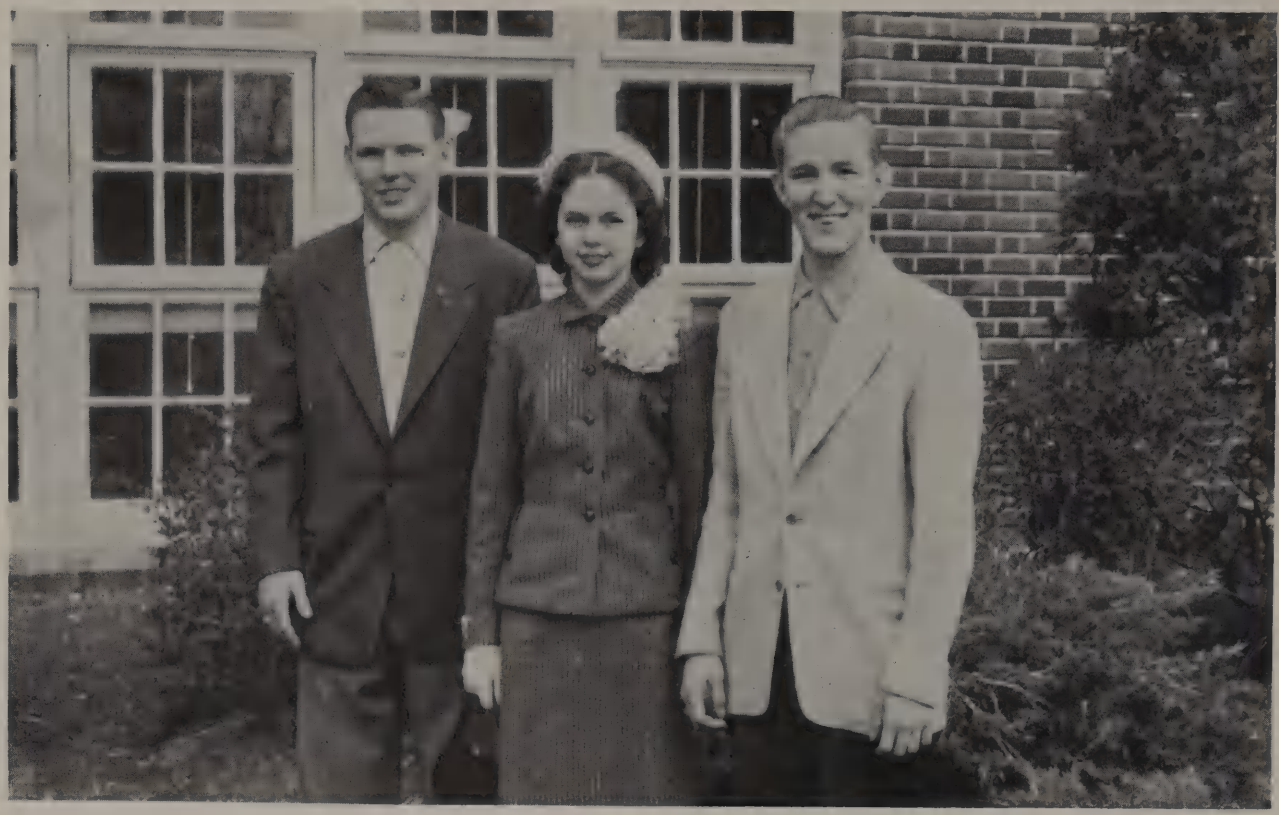

January, 1952 Officers

President . . . . . Paul Painter

Vice-President . . . . . Gary Marrs

Secretary . . . . . Jeanette Waldon

BOBBY AHLFINGER
Cheerleader, 51-52
Allied Youth
Vice-President Freshman Class
Senior Social Committee

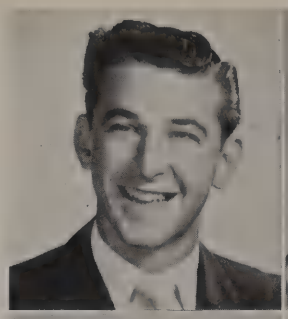

ARMELIA BAILEY
Allied Youth
Art Club
Dallas Historical Club
Girls' Sports Club

ROYCE BALLEW
Officers Club
Regimental Staff Officer
Square Dancing Club
Allied Youth
Linz Bible Award

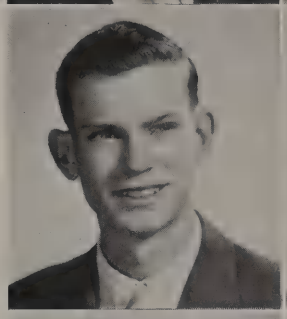

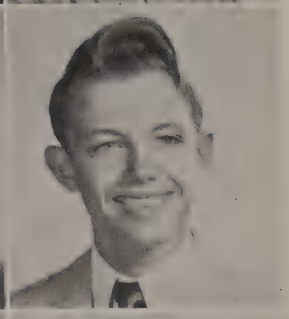

NORMAN BARNES
Blue Band
Allied Youth
Officers Club

CALVIN BOWEN
Football Letterman
"D" Club
Track
Hi-Y

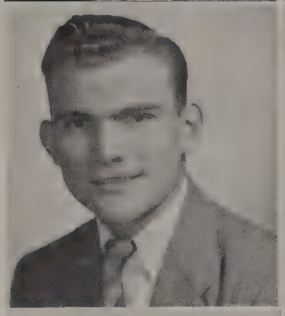

JERRY BRAMLETT
National Honor Society
Allied Youth

WILLIS BRUMLEY
Cheerleader, 51-52
Key Club
Regimental Commander
Senior Play
Select Chorus
Roller Skating

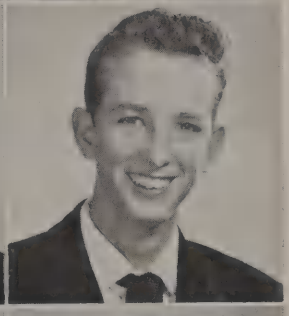

DON CALDWELL
Acorn Staff
Allied Youth

JERRY CARPENTER

MILDRED CARPENTER
National Honor Society
4-year Linz and Everts Awards
Select Chorus
"Selling As a Career" Essay Award
2-year Bible Award

JAMES CASH
2-year Football Letterman
2-year Debate Letterman
Vice-President of Key Club
Hi-Y
National Forensic League

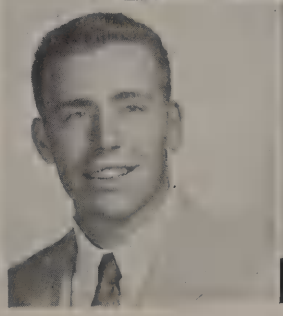

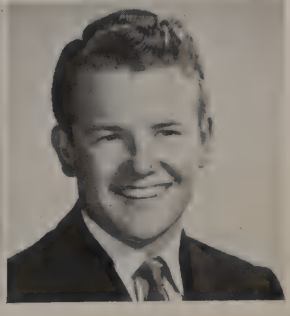

JAMES CLENDENEN
4-year Linz and Everts Awards
President of Allied Youth
Vice-President, National Honor Society
Senior Play Cast
Key Club
National Thespians
Junior Citizen's Traffic Commission
Senior Invitational Committee
Blue Band

CHARLES CREEL
Basketball Letterman, 50-51
Captain Basketball, 50-51
"D" Club

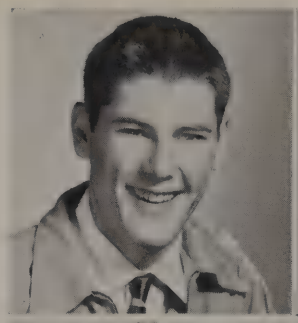

BARBARA CROW
Majorette
Best-all-round Underclass Girl, 51
Linz Bible Award

ALBERT CUNNINGHAM

MARGARET ANN DAVIS
Allied Youth
2-year Linz Award
Acorn Reporter
Distributive Education

DAVID DEIS
Football Letterman
"D" Club
Hi-Y
Allied Youth

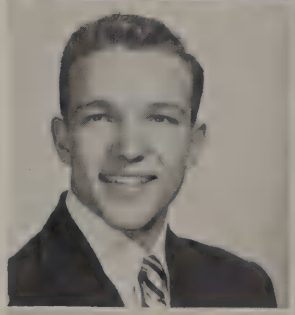

BETTY DENTON
Dallas Historical Society
Art Club
Allied Youth

LELAND DENTON
Company Commander
Officers Club

ANN EAMES
P. T. Aides
Dallas Historical Society
Y-Teens
Allied Youth
Bible Award

JEANNENE ELMORE
Majorette
Select Chorus
Allied Youth

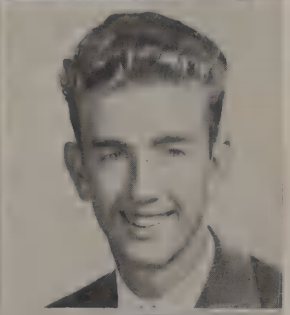

JOHN THOMAS ETHIESON

MORGAN FERGUSON
Football

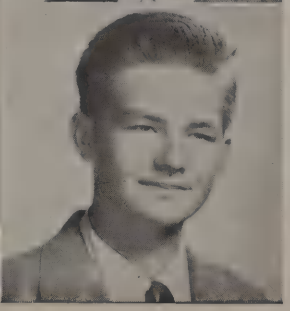

GERALD FINCH

EFFIE MAE CARRELL FLETCHER

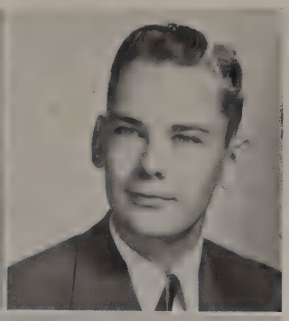

DONALD E. FRASIER
Baseball
National Honor Society
Allied Youth
Scholarship Club
4-Year Linz and Everts Awards

TED FURGESON
R.O.T.C. Company Commander
Key Club

SHANEEN GAHAGAN
Senior Play Cast
National Thespians
Allied Youth
Dallas Historical Society
Acorn Reporter
Sports Club

SONDRA GILBERT
Allied Youth
Y-Teens

EDWINA GILTNER
Allied Youth
Senior Play Prompter

JOYCE GLASS
Editor of Acorn
Dallas Historical Society
Sports Club
Allied Youth
Office Helper
Bible Award

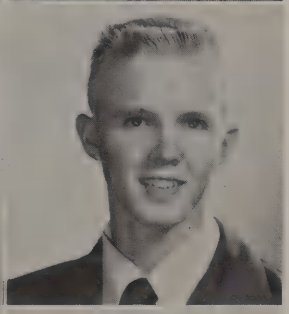

JIMMY GUMM
2-Year Basketball Letterman
1-Year Football Letterman
"D" Club
Allied Youth
Key Club
Hi-Y
Acorn Reporter

RONNIE HARRISON
Senior Day Program Committee
Honor Roll
Student Teacher
Distributive Education

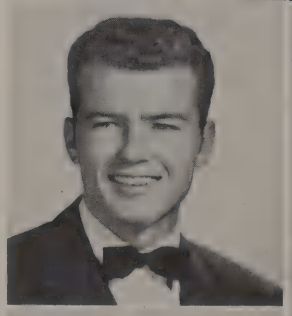

BARBARA HARVEY
Dallas Historical Society

LEON HEATH
Allied Youth
Civic Federation

PATRICIA HILL

SHIRLEY HOLLABAUGH
Dallas Historical Society
Acorn Reporter
Allied Youth
Sports Club

JANETTE HOPPER
Dallas Historical Society

JIM BUCK HUGGINS
National Honor Society
Allied Youth
Junior Red Cross
Senior Play Cast
4-Year Linz and Everts Awards
Bible Award

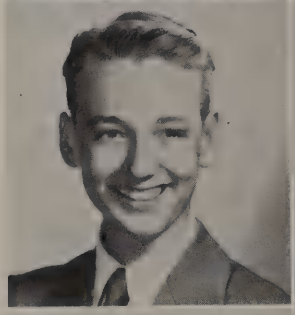

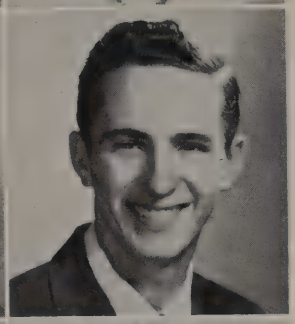

EDWARD HUNTER
Allied Youth

DONALD JACKSON
Hi-Y
"D" Club
Allied Youth
Oak Photographer
Key Club
2-Year Football Letterman

MARY CARROL JOHNSON
National Honor Society
Student Assistant
Allied Youth
4-Year Linz and Everts Awards

EILEEN JOHNSTON
National Honor Society
Senior Counselor's Assistant
Sports Club
Allied Youth
Dallas Historical Society
4-Year Linz and Everts Awards

ELIZABETH JONES
Square Dance Club
Girls Sports Club

PATSY JO KELLEY
Student Council
Ice Skating Club
Girls Sports Club
Allied Youth
National Honor Society
4-Year Linz and Everts Awards

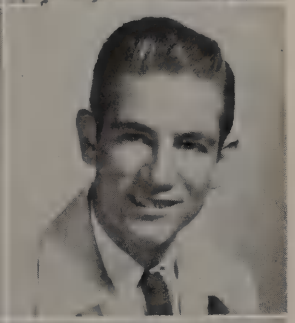

MAX KINCAID
Allied Youth

CHARLES KING

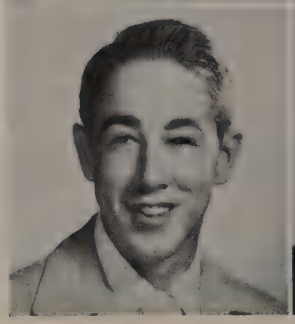

DON KITCHENS
Officers Club
Captain R.O.T.C.
Allied Youth
Drum Major R.O.T.C. Band

GERALDINE LA BARBERA
Leopardette 50-52
Allied Youth
Select Chorus

JEAN LARSEN
Select Chorus
Musical Review of '51
Allied Youth
Dallas Historical Society
Senior Play Committee

ROBERT A. LEE
Key Club
Regimental Executive Officer
Lt. Colonel Staff
Drill Master - Drill Team
Officers Club
Allied Youth

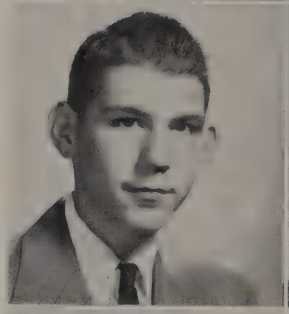

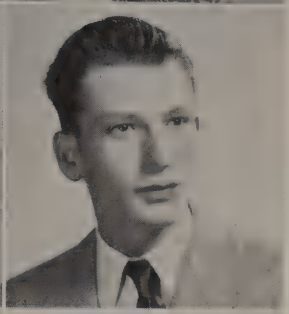

CHARLES SLOAN LOLLAR
Junior Traffic Committee

EVELYN McGLYNN
National Honor Society
Assistant Editor of Acorn
Girls Sports Club
Dallas Historical Society
Senior Counselor's Assistant
Allied Youth
Athletic Princess 1950
4-Year Linz and Everts Awards

JAMES L. McINTOSH
Rifle Team
Drill Team
Officers Club
Allied Youth
Sportsman Club

CHARLES EDWARD McMERRELL
Stage Crew Manager
Non Com Club
Allied Youth
National Thespians
Acorn Reporter

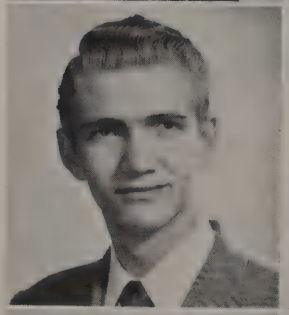

SUWANEE McNELLIS
Cheerleader 51-52
National Thespians
Select Chorus
Senior Social Committee Chairman

PEGGY JOYCE MANCHEN
Y-Teens
Select Chorus
Oak Representative
Student Council
Senior Play Cast
Scholarship Club
Allied Youth

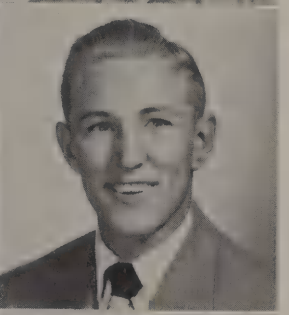

GARY MARRS
President Hi-Y '51
"D" Club
Secretary Key Club
Vice-President 4A
2-Year Football Letterman
2-Year Baseball Letterman
Allied Youth

LOUIS MIZELL
Allied Youth
Senior Play Cast

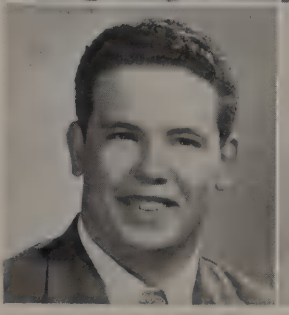

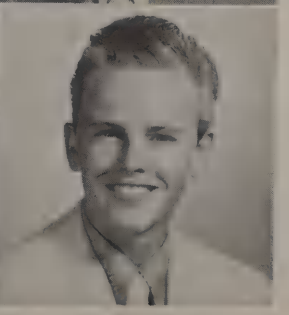

GARY MOORE

PAT MURPHY
National Honor Society
Allied Youth
1-Year Linz Award

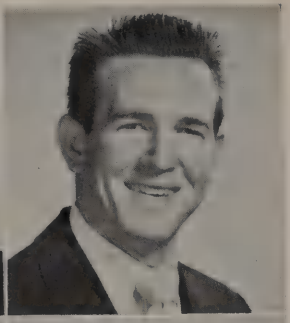

SAMMY DAN NELSON
Vice-President Student Council
Cheerleader 51-52
Red Cross Representative
Vice-President 3A Class
Allied Youth
Football 2 Years
Hi-Y
Senior Play Cast

LEE ROY NICHOLS
National Honor Society
"D" Club
Track Letterman
Allied Youth
Civic Federation
4-Year Linz and Everts Awards

HARRIETTE NICKS
Art Club
Leopardette '50

ROSALYN PAGE
Allied Youth
Select Chorus
Musical Review

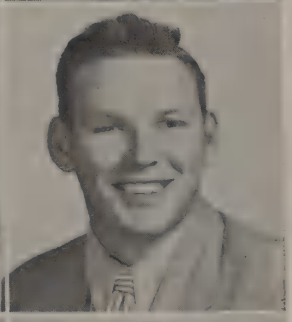

PAUL EDWARD PAINTER
Hi-Y
"D" Club
President of 3B, 4B, 4A Class
Key Club
Student Council
Football Letterman

JO ANN PENNINGTON
President Dallas Historical Society
National Honor Society
Allied Youth
4-Year Linz Award
4-Year Everts Award
Art Club
National Thespians

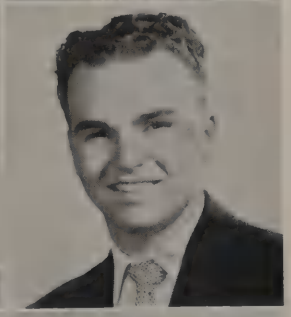

JACK PHILLIPS
Stage Crew
Allied Youth

KATHY POST
Leopardette 50-52
Select Chorus
Allied Youth
P. T. Aide
Musical Review
Dallas Historical Society

NELDA PRINCE
Sports Club
Dallas Historical Society
Allied Youth
Acorn Reporter
Oak Representative

BEVERLY PULLIAM
National Honor Society
Vice-President National Thespians
Dallas Historical Society
Senior Play Cast
Allied Youth

SALLY RAMIREZ
Y-Teens
National Honor Society
Dallas Historical Society

MYRNA RANDOLPH
National Honor Society
National Thespian
Leopardette 50-52
Vice-President Allied Youth
4-Year Linz and Everts Awards
Select Chorus
Linz Bible Award

CAROLE RASMUSSEN
Allied Youth
Book Review Club
Ice Skating Club

REGIS FARRIS RHEA

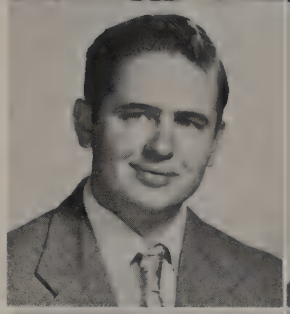

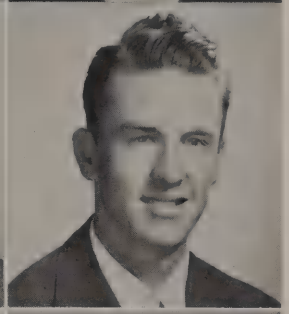

LLOYD ROACH
Allied Youth

JANICE ROBBINS
First Honor Graduate
President National Honor Society
President Student Council
President National Forensic League
Senior Day Program Chairman
City Champion in Extemp. '50
City Champion in Debate '51
Secretary National Thespians
Secretary Allied Youth
4-Year Linz and Everts Awards
Senior Play Cast

SANDRA ROBERTS
National Honor Society
Chairman Senior Play Program
Office Assistant
Linz Bible Awards

DIANA MAE ROBINETTE
Art Club
Roller Skating Club
Pen Pal Club

WYNONA ROGERS
Allied Youth
Student Assistant

BARBARA JO SASSER
Allied Youth
Distributive Education
Linz Bible Award
1-Year Linz Award

JACKIE SCOTT
Allied Youth
Select Chorus

JIMMY SHANAHAN

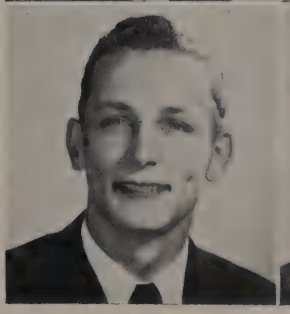

ERMA LEE SMITH
National Honor Society
National Forensic League
National Thespian Society
Senior Play Cast
Senior Day Program Committee
Best Typist Award '51

MARGARET JO SMITH
National Thespian Society
Leopardette 50-52
R.O.T.C. Sponsor
Senior Play Cast
Invitation Committee
Allied Youth Reporter

KARL SOUTHYARD
Allied Youth

JIM BOB SPEIR
Select Chorus
Adamson Quartet
Senior Play Committee
Senior Invitation Committee
Acorn Reporter

ANN THOMAS
Distributive Education
Allied Youth
Acorn Reporter

JOHN THOMPSON
Drum Major
All-City Band
All-City Orchestra
National Honor Society
Vice-President Allied Youth
Senior Play Cast
Linz Bible Award
1-Year Linz Award

PEGGY SUE TOSH
Leopardette 50-52
Allied Youth

DIONNE TUCKER
Allied Youth
Art Club

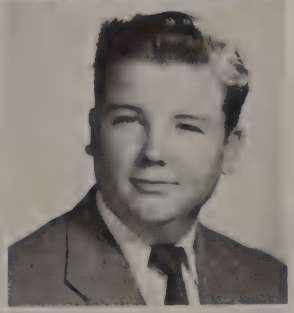

ANDREW TUMA
National Honor Society
Allied Youth
Senior Play Cast
4-Year Linz and Everts Awards
Quartermaster of Blue Band
R.O.T.C. Major
Officers Club
Military Band Commander
Motion Picture Operators Club

CAROLYN WELLS
Select Chorus
Musical Review
Roller Skating Club

JEANETTE WALDEN
Secretary of 1A, 4A Classes
Vice-President of 4B Class
Select Chorus
Dallas Historical Society
Exchange Editor of Acorn

JOMAE WALLER
Office Assistant
Acorn Reporter
Linz Bible Award

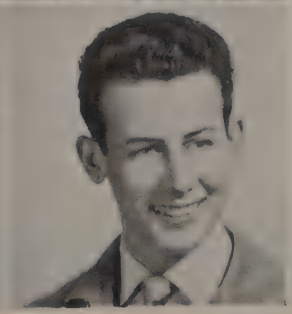

LARRY WATSON
2nd Honor Graduate
National Honor Society
Regimental Adjutant
National Thespians
Hi-Y
Key Club
4-Year Linz and Everts Awards
Senior Play Cast
Rifle Team

PATRICIA WHEELER
Allied Youth
National Honor Society
Office Assistant

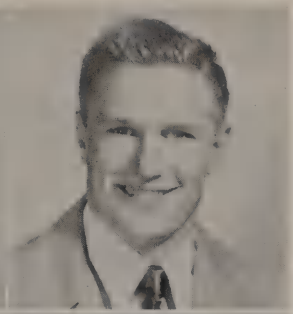

HERMAN O. WILKERSON
3-Year Football Letterman
2-Year Football All-City
Captain Football '50
"D" Club
Key Club
Hi-Y
President 3A Class
Track

ROBERT WILLIAMS

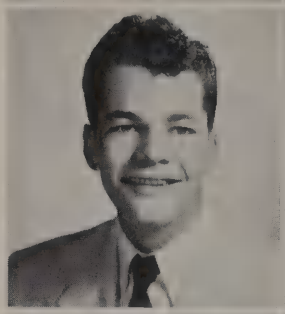

PEGGY WRIGHT
Vice-President 2B, 2A Classes
Leopardette '50
Y-Teens
Allied Youth
Acorn Reporter

CAROL LEE YORK
Sports Club
Distributive Education

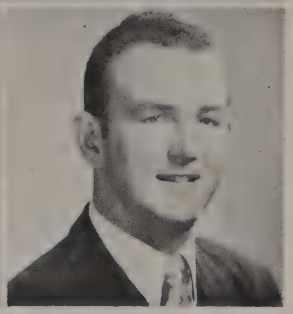

CARL E. YOUNG
Key Club
Civic Federation
R.O.T.C. Company Commander
Select Chorus
Senior Play Cast

Class of June, 1952

BILLY DON KERSS	*President*
LARRY SHOWALTER	*Vice-President*
CHARLOTTE HUNT	*Secretary*
PATSY PANKEY	*Social Chairman*
MARTHA WILSON	*Program Chairman*
KENNETH KIMBRELL	*Vice-President, Fall*
ALICE DICKSON	*Secretary, Fall*

BEVERLY ADAY
Leopardette
R.O.T.C. Sponsor
Secretary Pan American Club
Allied Youth
2B Class Secretary
Girls Chorus
Linz Awards

ALICE ALEMAN
Allied Youth
Girls Sport Club
Medical Professions Club
Gym Assistant
1-Year Linz Award

JOSEPHINE ALEMAN
Allied Youth
Sports Club
Student Gym Assistant

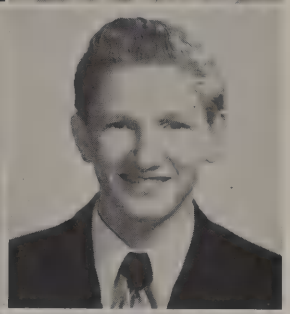

RANDALL ALLEN
Hi-Y
"D" Club
Allied Youth
Baseball Manager

D'ANA ALEXANDER
Ice Skating Club
Dallas Historical Society
Social Dance Club
Allied Youth
Y-Teens

SCOTTIE ASHLEY
Hi-Y
Allied Youth
Basketball

TOMMIE ANN BAIN
Dallas Historical Society
Ice Skating Club
Allied Youth
Leopardette 50-52
Nurse's Assistant

DAVID BAIRD
Allied Youth

D. TALMAGE BAKER
Hi-Y
Key Club
Officers Club
2-Year Football Letterman
All-State Football Runner-up
All-City '51
Senior Play Cast
Allied Youth
Select Chorus

VIRGINIA LEE BALLARD
National Forensic League
National Thespians
Select Chorus
Debate Club Secretary
Oak Representative 49-51
Senior Play Cast

J. R. BELL

NANCY DALE BEST
D. E.
Allied Youth

PATRICIA BIERHALTER
Pan American Club
Book Review Club
Allied Youth
Scholarship Club
Social Dance Club

TOMMY BIRCHMAN
Distributive Education

SHIRLEY BLAKELY
National Honor Society
National Forensic League
National Thespian
Debate Club
Allied Youth
4-Year Linz and Everts Awards
Senior Play Cast

WAYNE BLANK

ELLAMAE BLOOM
Y-Teens
Allied Youth
Sports Club
Girls Chorus

MELINDA LLOY BOWEN
National Honor Society
4-Year Linz and Everts Awards
Majorette
National Thespian
Favorite Underclass Girl '51
Editor of Oak
Select Chorus
Senior Invitation Committee
Allied Youth
Senior Play Cast

HARRY BOWMAN
Art Club
Allied Youth

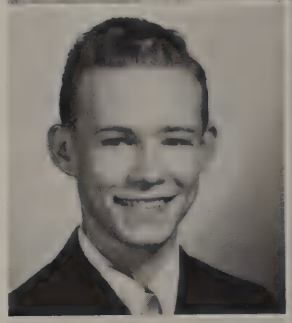

LA DONNA BOURNS
Allied Youth
Art Club
Select Chorus
Gold Key Art Award
Senior Play Cast

JAMES BOYD
R.O.T.C.
Football

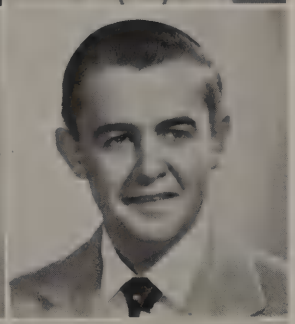

TOMMY BRAGG
Distributive Education

CHARLSIE BRETEL
Allied Youth
Dallas Historical Society
Ice Skating Club

ELEANOR BUTTS
Allied Youth
Acorn Reporter

CAROLYN CARPENTER
National Honor Society
Dallas Historical Society
Art Club
Allied Youth
Interscholastic Spelling Award
4-Year Linz and Everts Awards

JIM CARPENTER
National Thespians
Allied Youth
Football
Baseball

CLEO CARMEN CARTER
Art Club
Select Chorus
Allied Youth
P. T. Aide
Senior Play Cast

DOROTHY CARTER
Distributive Education

JANYSE CHANDLER

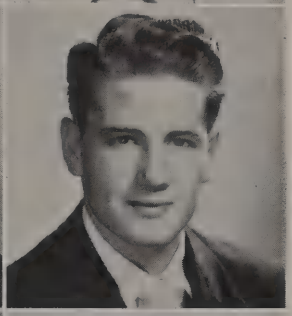

JOHN JOSEPH CHAPPELL
Cheerleader 50-52
Student Council
Allied Youth

LU ANN CHITTENDEN
Allied Youth
1-Year Linz Award
Exchange Editor of Acorn

TEDDY CLEMMONS

BETTY JOYCE COLE

PATSY CAROLE COLLIER
Pen Pal Club Secretary
Allied Youth
Office Assistant

BILLIE JEAN CONWAY
Student Council
Select Chorus
Girls Chorus
4-Year Linz and Everts Awards

IRIS BARBARA COOPER
Motion Picture Operator

ALROY COX
President of Allied Youth
Hi-Y

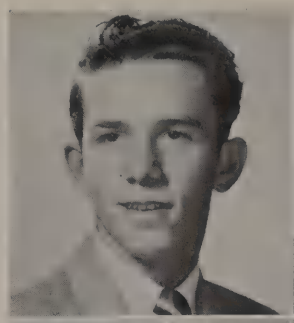

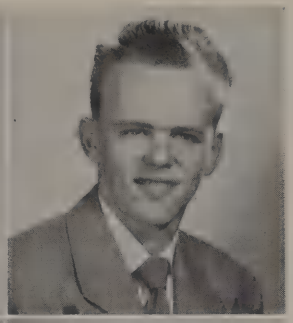

A. W. COX

ROBERT COX
Distributive Education
Allied Youth

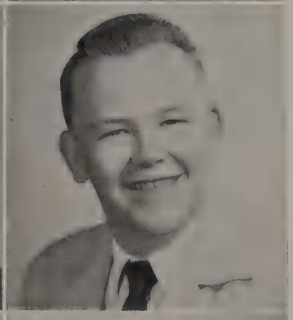

TOMMY CRAFT
Allied Youth
Contest Play Cast
Student Council
Drill Team
Linz Awards
Senior Play Cast
Senior Program Committee
Best Supporting Actor '52

HORACE CROW
Debate Club
Track Team

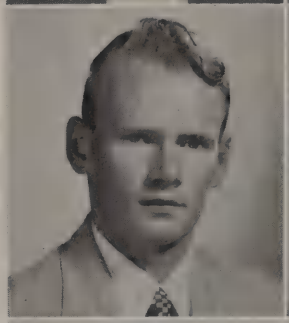

FRANCINE DANIELS

ROBERT DAVIS

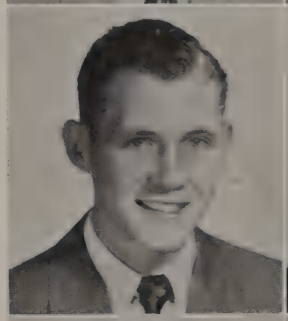

RONNIE DAVIS

RONNIE DAVIS
National Honor Society
Key Club
Pan American Club
Officers Club
4-Year Linz Award
4-Year Everts Award
Rifle Team
Oak Staff
Linz Bible Award
Allied Youth
Civic Federation

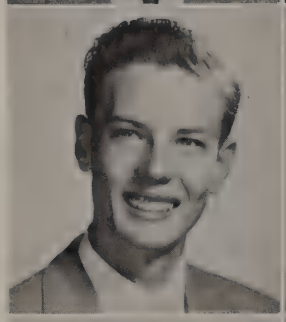

CHARLES T. DENISON
Allied Youth

ROY DENNEY
Hi-Y
"D" Club
Acorn Reporter
2-Year Baseball Letterman
1-Year Basketball Letterman
Football

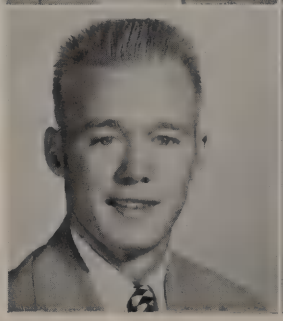

THOMAS DENTON

IRVEN DeVORE
National Honor Society
Editor-in-Chief of Acorn
4-Year Linz and Everts Awards
National Finalist, Extemp. Speaker
Debate State 4AAAA Champ, '51
Junior Rotarian
President of P.T. Aides
Vice-President of N.F.L. Chapter
Program Chairman of Key Club
Vice-President of Debate Club
R.O.T.C. Officers Club
National Thespians

ALICE DICKSON
Cheerleader '52
Secretary Student Council
Secretary of 4B Class
Favorite Senior Girl
Senior Play Cast
Art Club
Allied Youth
Linz Award
National Thespians
Student Assistant
P.T. Aide Assistant

RAYMOND DIXON
Hi-Y
Allied Youth
"D" Club
Football Letterman
Baseball
Track

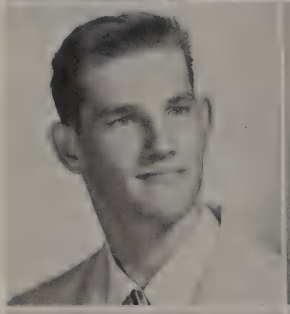

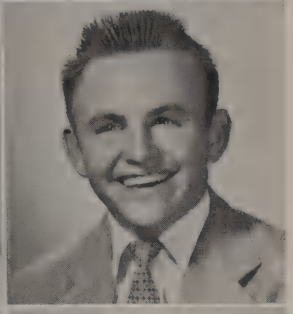

DON DILLARD
Football Letterman
"D" Club
Oak Representative
Allied Youth
Ice Skating
President Future Teachers of America

ELAINE DILLON
Y-Teens
Art Club
Allied Youth
R.O.T.C. Sponsor '51
4-Year Linz and Everts Awards
Office Assistant

JOAN DUNCAN
Cheerleader 51-52
National Thespians
Senior Play Cast
Student Council
Tennis Team
Allied Youth
Y-Teens
Linz Bible Award
3-Year Linz Award

KAYE DUNCAN
Y-Teens
P.T. Aide
Art Club
Leopardette
Allied Youth

ANITA EPPERSON
Allied Youth
Y-Teens
Girls Chorus

HOWARD EVANS
Hi-Y
Allied Youth
Football Letterman
"D" Club

RONALD EWING
President Student Council
President N.F.L.
President Key Club
President Debate Club
Regimental R.O.T.C. Commander
President Freshman Class
3-Year Debate Letterman
Bi-State Champion, Debate 50-51
National Honor Society
National Finalist, Debate
4-Year Linz and Everts Awards

MILLARD EDGAR FAIRCHILD
Dallas Historical Society
Officers Club
Pan American Club
Allied Youth
Rifle Team

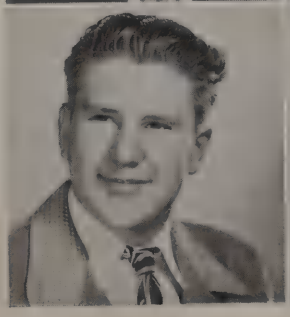

HOWARD WAYNE FINCH
Officers Club
Allied Youth

JANIE FOLGEMAN
Allied Youth
2-Year Linz Awards
Art Club
Oak Representative
Y-Teens

MARY SUE FOSTER
Dallas Historical Society
Allied Youth
Select Chorus
3-Year Linz Award

DIANNE FRAZIER
Office Assistant
Allied Youth
Linz Bible Award

MARY LOUISE FULLER
Oak Representative
Office Assistant
Allied Youth
Ice Skating Club
2-Year Linz Award

LANDON GEREN
Social Dancing Club
Acorn Reporter

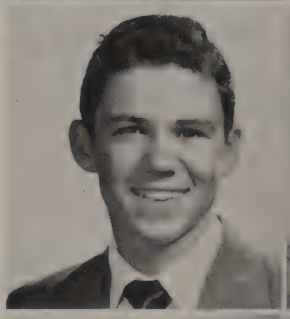

FRANCES GILES
Allied Youth
Future Teachers of America
National Honor Society
National Thespian Society
National Forensic League
2-Year Debate Letterman
Senior Play Cast

CHARLENE GILLILAND
Allied Youth
Acorn Reporter
Girls Sports Club

JOHNNY GLASSCOCK
Distributive Education

GEORGE GRAVLEY
Sports Editor, Acorn

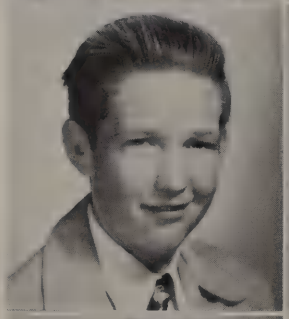

BILLY M. GREEN
Distributive Education
Acorn Reporter

DEWITT GREENE

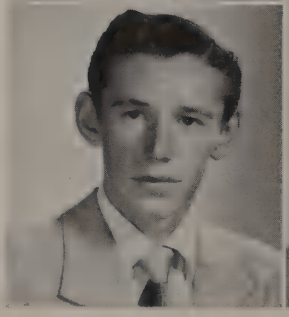

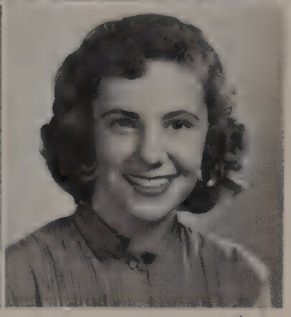

JANICE GREENE
Allied Youth

TAWANA HAMILTON
Jewelry and Silversmithing
Scholarship
Y-Teens
Art Club
Allied Youth
Social Dance Club

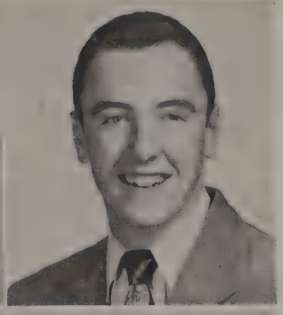

JOHN HARRELL
2-Year Football Letterman
Track
Vice-President Hi-Y
Student Council
Key Club
"D" Club
Allied Youth
Senior Play Cast

JANET HARRISON
Allied Youth
Social Dance Club
Art Club
Office Assistant
Square Dance Club

BETTY HAYES
Allied Youth
Select Chorus
National Thespian
Majorette
Best All-Round Senior Girl '52
4-Year Linz and Everts Awards
Senior Play Cast

RONNIE D. HEER
National Honor Society
Rifle Team
Officers Club
4-Year Linz and Everts Awards
Motion Picture Operator
Allied Youth

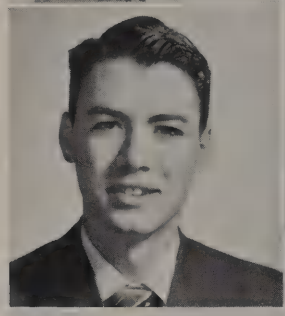

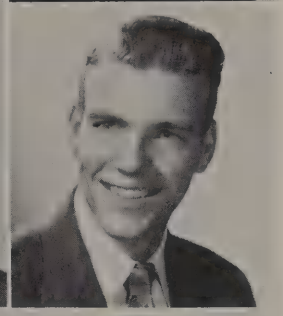

C. W. HEFNER
Officers Club
Allied Youth
Select Chorus
Rifle Team

JAMES HENRY
Allied Youth

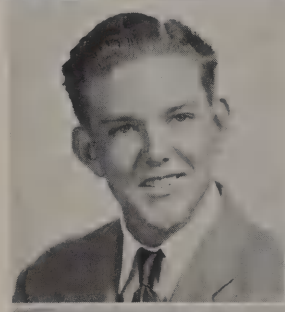

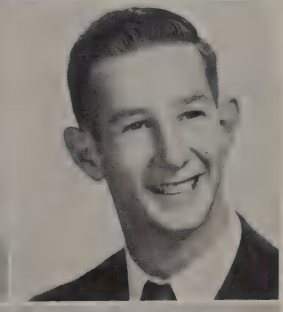

DONALD HENSLEY
Allied Youth
R.O.T.C.

BETTY HILL
Allied Youth
National Honor Society
Distributive Education
4-Year Linz and Everts Awards

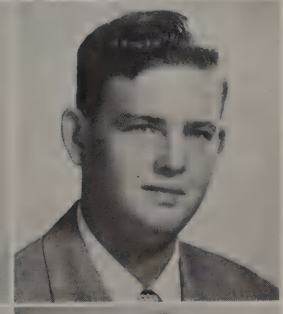

HAROLD HILL
Bowling Team
Tennis Team
Allied Youth

ROBERT HILL
Officers Club
Oak Representative

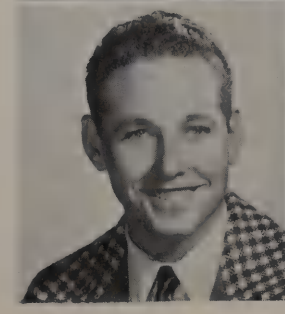

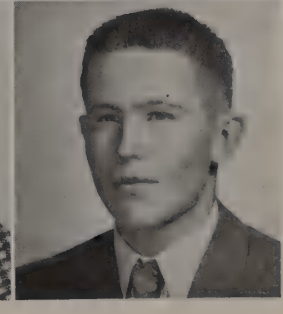

NORMAN HINSON
Hi-Y
"D" Club
Allied Youth
Football Letterman

LINTON JAY HINTON
R.O.T.C. Instructor
Allied Youth
Motion Picture Operator
Stage Crew
Rifle Team

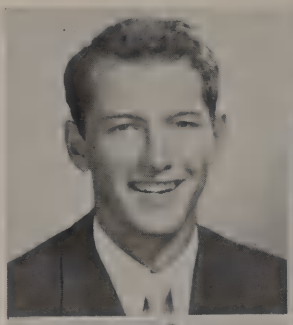

MARION NAOMIA HOLCOMB
Allied Youth
Distributive Education

JUANITA HOLLAND
Allied Youth

BARBARA HONEYCUTT
Allied Youth
Select Chorus
Office Assistant
Girls Chorus

SHIRLEY HONEYCUTT
Allied Youth Cartoonist
Art Club
National Honor Society
3-Year Linz Award

JANE HOOTEN
Dallas Historical Society
Allied Youth
Leopardette
Girls Chorus
Senior Play Cast

LETA MAE HORN
National Honor Society
Medical Professions Club
Allied Youth
1-Year Linz Award

EARL HUDMAN
Allied Youth
Hi-Y
Football

CHARLOTTE HUNT
President National Honor Society
Secretary 4A Class
R.O.T.C. Sponsor 51-52
Oak Representative
Acorn Staff
Student Assistant

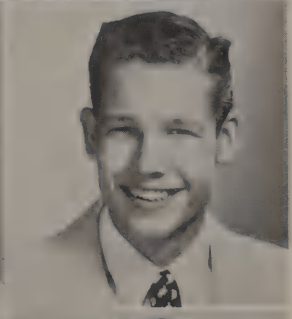

RONNIE HURLEY
Allied Youth

CAROLYN HUTH
Dallas Historical Society
Allied Youth
Student Assistant
National Honor Society
Student Council
4-Year Linz and Everts Awards

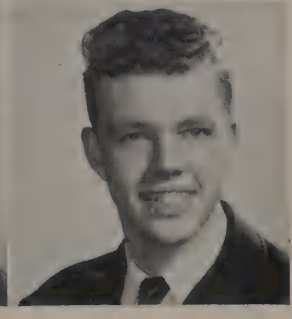

CHARLES JACKSON
Allied Youth
Basketball

VIRGINIA JACKSON
Allied Youth
Civic Federation
Scholarship Club

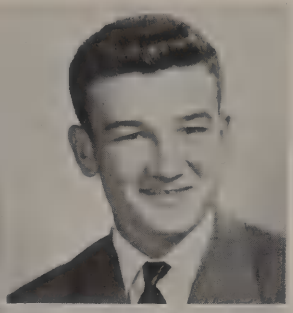

DON JACOBSEN
National Honor Society
Allied Youth
Baseball
4-Year Linz and Everts Awards

CAROL JOHNSON
Allied Youth
Medical Professions Club
Ice Skating Club
Roller Skating Club
Oak Representative
Linz Award

ELIZABETH JOHNSON
Allied Youth

PEGGY JOHNSON
Pan American Club
Allied Youth
1-Year Linz Award

NADINE JOHNSON
Allied Youth
Social Dance Club
Y-Teens
Girls Sports Club

VAUGHN JOHNSON
Art Club
Allied Youth
Gold Key Award

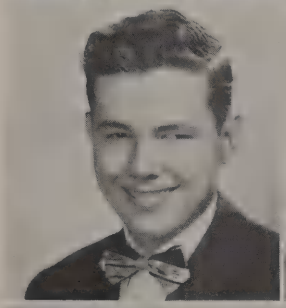

DERILDA JONES
Social Dance Club
Girls Sports Club
Square Dance Club

HERSHAL JONES
Allied Youth

JOYCE JONES
Acorn Staff
Scholarship Club
Allied Youth
Tumbling Team
Student Assistant
1-Year Linz Award
Senior Program Committee

JO ANNE JONTE
Allied Youth

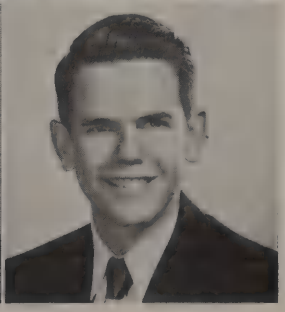

JERRY KEEN
Allied Youth

BILLY DON KERSS
President of 3B, 4B, 4A Classes
Vice-Pres. of Nat'l Honor Society
Vice-Pres. of Student Council
Secretary Hi-Y
Key Club
Junior Rotarian
3-time Winner of Gold Key Award
Best All Round Boy '50 and '52
Art Editor of Oak
Sports Editor of Acorn
2-Year Football Letterman
All-City, All-State Honorable Mention in Football

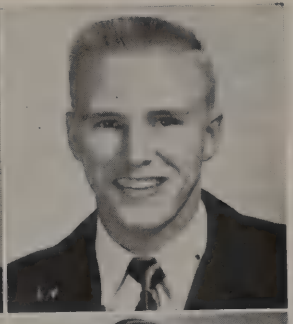

KENNETH KIMBRELL
Vice-President 4B, 3B
President of 3A
Favorite Underclass Boy '51
2-Year Football Letterman
Football Captain
Allied Youth
President of Hi-Y
"D" Club
Senior Program Committee

GERALD KNIGHT
Hi-Y
Allied Youth
Officers Club
Pan American Club

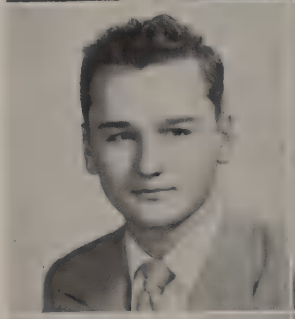

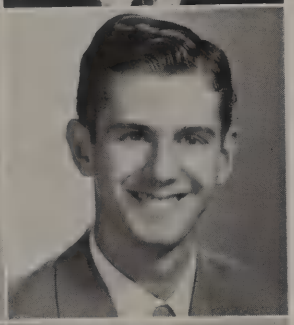

ALLEN KROGER
Officers Club
Allied Youth
Roller Skating Club
Sportsman Club

BARBARA LAMBERT
Student Council

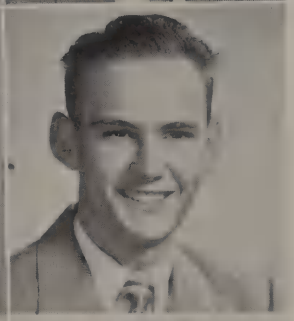

BOB LANE
Officers Club
Band
Oak Staff

DOROTHEA LANKFORD
Dallas Historical Society
Allied Youth
Select Chorus
Sports Club
National Honor Society
4-Year Linz and Everts Awards

JERRY N. LAZA
Allied Youth

GEORGE LEE
Key Club
Hi-Y
2-Year Basketball Letterman
1-Year Baseball Letterman
4-Year Linz and Everts Awards
National Honor Society

KATHLEEN LEFTWICH
Allied Youth
Art Club
National Honor Society
4-Year Linz and Everts Awards

GENE LEONARD
Distributive Education

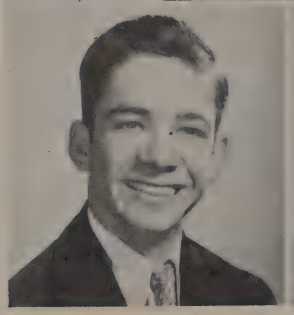

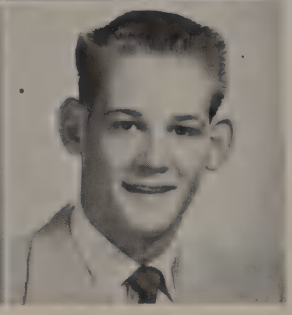

JIM LEYHE
Allied Youth
Student Council

DON LINEBARGER
Distributive Education
Allied Youth

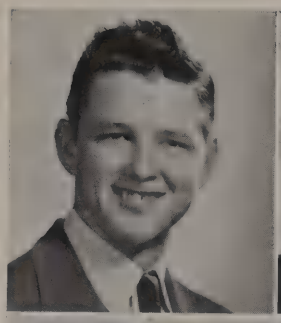

KENNETH LYON

JOE McCALLUM
Allied Youth
Non-Com Club

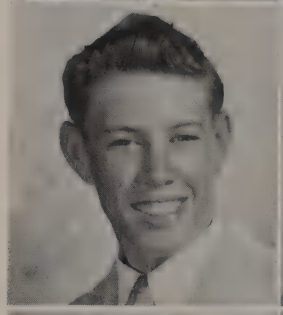

MARILYN McCOIN
Dallas Historical Society
National Thespians
Oak Representative
French Club
Student Assistant
Allied Youth

JACQUELINE McCRONE
Dallas Historical Society
National Thespians
Acorn Reporter
Student Council
Health and Welfare Committee
Student Assistant

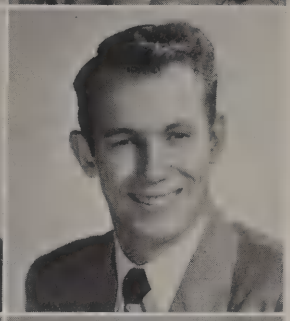

W. H. McCUISTON
"D" Club
Allied Youth
Track
Select Chorus

BARBARA McDILL
Allied Youth
Select Chorus
Student Assistant
4-Year Linz Award

SHERRY McGAUHEY
National Honor Society
National Thespian
National Forensic League
Allied Youth
Student Assistant
Senior Play Cast
Student Council
Best Actress City '50
4-Year Linz and Everts Awards
ROTC Sponsor
One-Act Play Cast

GALE McKINNEY
Leopardette '50-'52
Regimental Sponsor '52

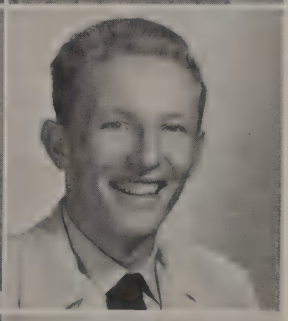

DAVID McWITHEY
Football Letterman
"D" Club
Hi-Y
Student Council
Allied Youth

GARNER MALCOLM
Allied Youth
Football
Baseball
Track
Select Chorus

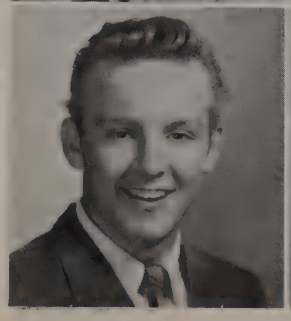

VIRGINIA MANNING
Distributive Education

CRAIG MARION

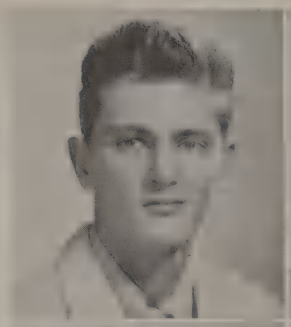

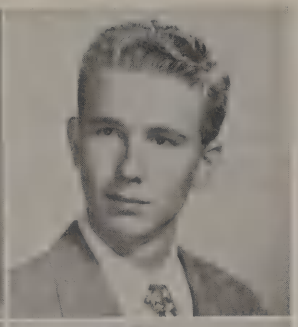

JAMES MARKS
Hi-Y
Basketball

BILLY MARTIN

LOTTIE SUE MARTIN
Girls' Sport Club
Allied Youth
National Honor Society
Gym Assistant
3-Year Linz Award

FRANK MATTHEWS
National Forensic League
National Honor Society
Key Club
Junior Rotarian
3-Year Debate Letterman
4-Year Linz and Everts Awards

WAYNE MATTHEWS
Allied Youth

WILLA JEAN MIKESELL
Girls' Sports Club

STEVE MILNER

BOBBIE RUTH MITCHELL
Pan American Club
Allied Youth
Ice Skating Club
Linz Pin

JACK MITCHELL

CAROLINE MIZELL
Allied Youth

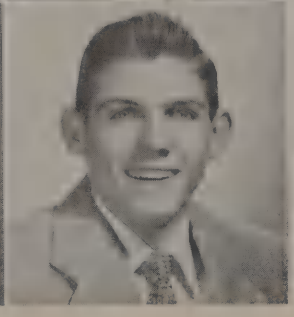

MACK MONROE
Hi-Y
Football
Allied Youth

MIKE MONTGOMERY
Hi-Y
Key Club
Track

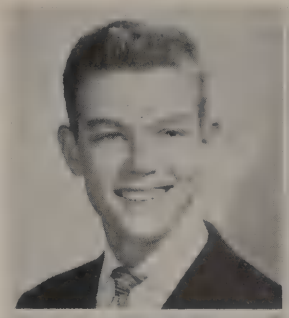

BOBBYE JEAN MOON
Allied Youth
Distributive Education

BRICK MOORE
ROTC

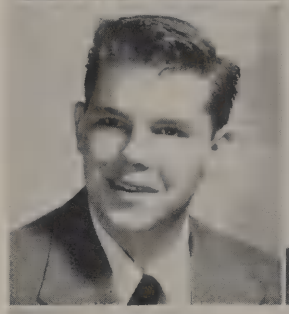

GEORGIA MOORE
Allied Youth
Select Chorus

MARILYN MOORE
Distributive Education
Allied Youth

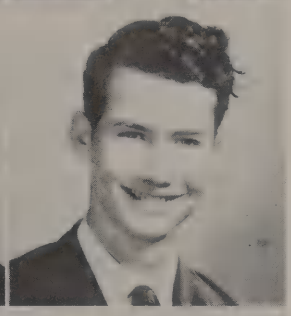

ALSTON MORGAN
Officers Club
Allied Youth
Acorn Staff

SHIRLEY MORROW
Select Chorus
Y-Teens
Acorn Reporter

MARIE MYERS
Student Council
Y-Teens
Social Dance Club
Allied Youth
Sports Club
ROTC Sponsor '49
2-Year Bible Award
P.T. Aide

NORMA NATIONS
Girls' Sports Club

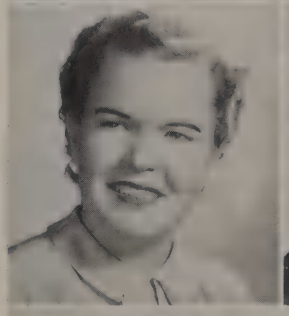

BARBARA NEAL
Select Chorus
National Thespian
Acorn Reporter
Allied Youth
Dallas Historical Society

BILLY NEEL
Hi-Y
Officers Club
Allied Youth
Track
Select Chorus
Jody Drill Team

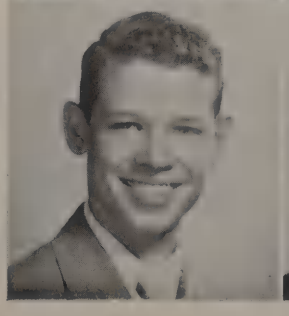

BETTY NEEL
Girls' Sports Club
Allied Youth
Select Chorus
ROTC Sponsor '52
1-Year Linz Award

GLENDA NEWSOM
Allied Youth

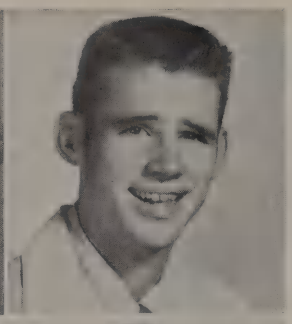

BRUCE NORMAN
Hi-Y
"D" Club
Allied Youth
Acorn Reporter
2-Year Basketball Letterman

RONALD NORTH
2-Year Track Manager Letterman
1-Year Football Manager Letterman
Hi-Y

BARBARA NORTHWICK
National Honor Society
National Thespian
Library Service Club
Allied Youth
Linz Award

DON ONSTOTT
Allied Youth
Blue Band
ROTC

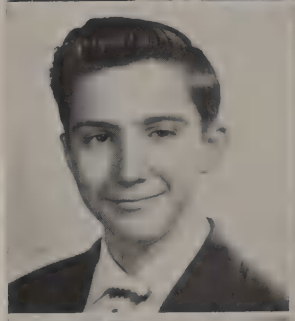

BOBBIE PALMER
Allied Youth
Girls' Sports Club

PATSY PANKEY
Cheerleader '51-'52
ROTC Sponsor '51
Y-Teens
Allied Youth
Girls' Sports Club
Senior Activities Chairman
Student Assistant
Girls Chorus
Senior Play Cast

RICHARD PARKER
Hi-Y
Allied Youth
National Thespians
1-Year Football Letterman
Senior Program Committee
"D" Club
Senior Play Cast

DAVID PEASNER
Hi-Y
Allied Youth
Track

GLORIA JANET PETTIT

JAMIE PORTWOOD
Allied Youth
Y-Teens
Art Club
Social Dance Club

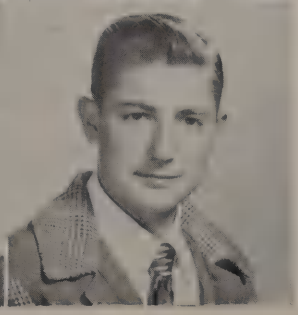

WILLIAM B. POST, JR.
Officers Club
Allied Youth
Roller Skating Club
Acorn Staff

DORIS POST
Allied Youth
Distributive Education

BILLY DON POWELL
Distributive Education
P.-T. Aide
Boys Chorus

HENRY LEE POWELL
Hi-Y
Allied Youth
"D" Club
Track
Basketball Letterman

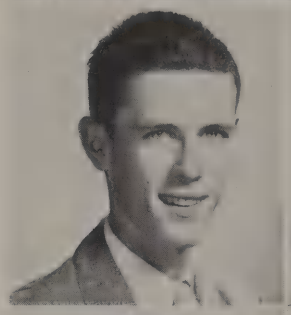

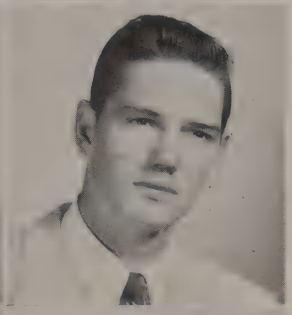

ALFRED C. PRICE

SUE QUICK
National Thespians
Dallas Historical Society
Art Club
Allied Youth
Gold Key
Hi-Y Sweetheart '52
Senior Play Cast
Senior Program Committee

CHARLES REED
2-Year Football Letterman
"D" Club
Track
Allied Youth

BOBBY REON
Allied Youth
Hi-Y
Select Chorus

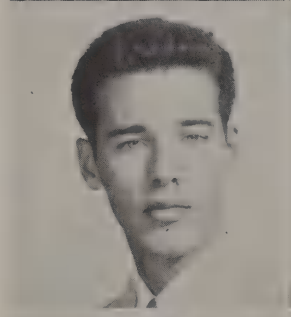

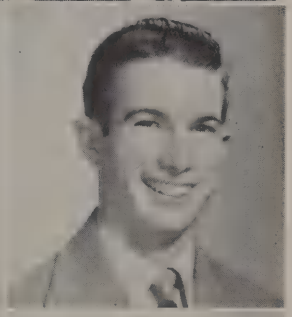

ROBERT RISINGER
Distributive Education

GORDON ROBERTSON
Debate Club
Key Club
Officers Club
National Forensic League
State Champ Debate '51
1-Year Linz Award

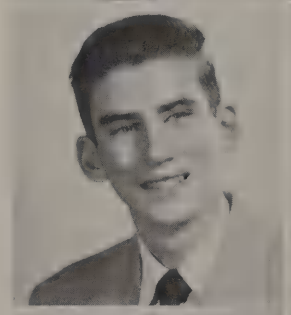

BEVERLEY ROBINSON
Vice-President Pan American Club
Allied Youth
Student Council
Civic Federation
Girls' Chorus
Book Review Club
National Honor Society
4-Year Linz and Everts Awards
1B Secretary

JIMMY ROGERS
Hi-Y
Football
Track
Allied Youth

BOBBY RODRIQUEZ
National Honor Society
National Forensic League
Key Club
Acorn Staff
Oak Representative
One-Act Play
Senior Invitation Committee
2-Year Linz Award
3-Year Debate Letterman
Debate Club

JACK RUTH
Hi-Y
Allied Youth
Basketball Letterman
"D" Club

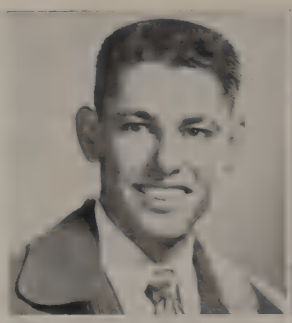

MACK SANFORD
Oak Representative '49-'50

DONNA SAPPINGTON
Allied Youth

JO ANN SCOMA
Allied Youth
Girls Sports Club
National Forensic League
Oak Representative

SYLVIA SEALE
Sports Club
Allied Youth
Pan American Club
Select Chorus

VIRGINIA SEARCY
Pan American Club
Allied Youth
Book Review Club
4-Year Everts Award

TOM SHAFFER
Baseball
Allied Youth

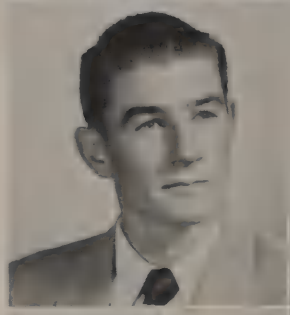

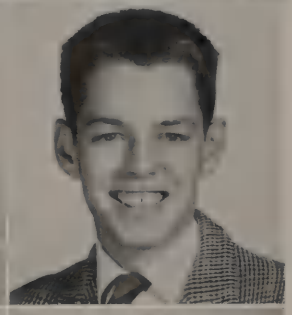

LARRY SHOWALTER
Vice-President, 4A Class
Vice-President, Key Club
Best All-Round Underclass Boy '51
Favorite Senior Boy '52
Student Council
Hi-Y
2-Year Basketball Letterman
All-City in Basketball
Basketball Captain
All Greater Dallas Basketball
All State Basketball '52
"D" Club

WILLIAM SIEBER

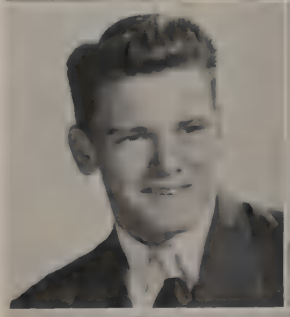

JOHN SKELTON
Motion Picture Operator
Officers Club
Acorn Staff
1-Year Linz Award

MARLENE SLAYTON
Allied Youth
Y-Teens
Sports Club

HELEN SMITH
Y-Teens
Allied Youth
Girls Chorus
Acorn Reporter
Social Dance Club
ROTC Sponsor '50

PAT SMITH
Allied Youth
Distributive Education

SUZANNE SMITH
National Honor Society
2-Year Linz Award
Ice Skating Club
Allied Youth
Student Assistant

JOHN SQUIER
National Honor Society
Civic Federation
Allied Youth
Acorn Staff
Officers Club
Jody Drill Team
Hi-Y

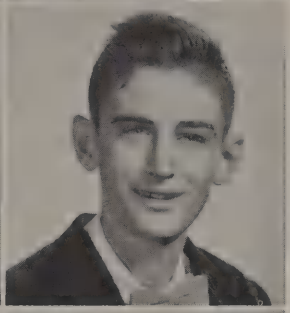

BOB STALEY
Allied Youth
Motion Picture Operator
3rd Place in Journalism Contest

RICHARD STALLINGS
Hi-Y
Allied Youth
Baseball
Basketball

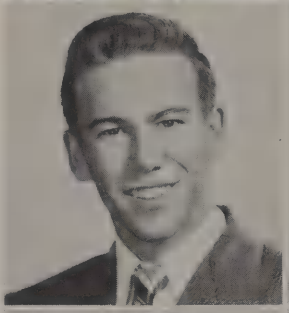

JOYCE STEVENS
Dallas Historical Society
Allied Youth
4-Year Linz and Everts Awards

MYRA STEWART
Allied Youth

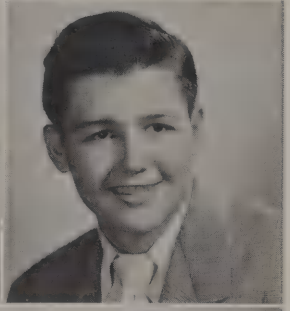

TOMMY STEWART
Allied Youth
Select Chorus
Hi-Y

LEANNE STINSON
Art Club
Y-Teens
Social Dance Club
Gold Key Award

CARMA JEANE STONE
Allied Youth
Distributive Education

CHARLOTTE TANKURSLEY
Allied Youth

JUNE TERRY
Allied Youth
2-Year Linz Award

MARY THOMPSON
Allied Youth
Sports Club
Gym Assistant

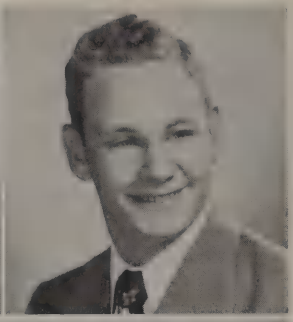

DON THURMAN
Officers Club
Senior Play Cast
Key Club
Allied Youth
ROTC Band Commander

BEVERLY ANITA TILLISON
Y-Teens
Girls Sports Club
Allied Youth

NORMA TIMBY
Girls Sports Club
Oak Representative

JEANETTE TOLLIVER
Dallas Historical Society

BETTY TURNEY
Distributive Education

DOROTHY UTTER
Allied Youth

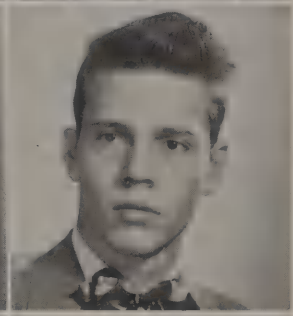

JOE WAGES

BOBBY WALKER
Allied Youth
Tennis
P.-T. Aide

HARLAN WALKER

CAROLYN WAMBLE
Allied Youth
Dallas Historical Society
National Thespians
Acorn Reporter
2-Year Linz Award

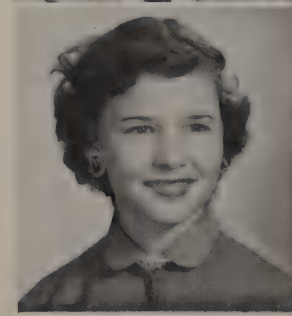

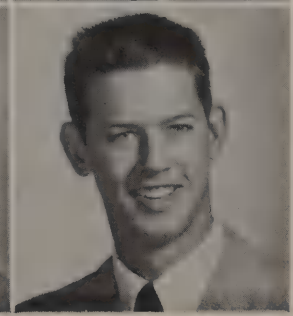

ROBERT COLLIER WARREN
Ice Skating Club
"D" Club
Allied Youth
3-Year Letterman Baseball
Football

NANCY WEESE

JO ANN WHEELER
Art Club
Sports Club
Allied Youth
Gym Assistant

JESSAMINE WHITE
Y-Teens
Allied Youth
Social Dance Club
Leopardette '50-'52
Oak Representative

RUNELLE WHITE
Allied Youth
Art Club
Sports Club
Student Gym Assistant

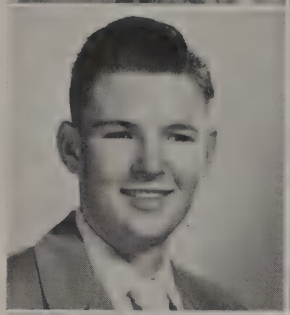

HUGH LAWSON WICKHAM, JR.
Allied Youth
Officers Club
Motion Picture Operator
ROTC Drill Team

JUANITA WIER
Allied Youth
Senior Play Cast

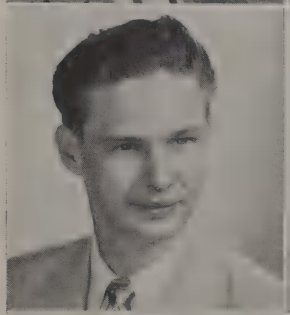

JAMES WILLINGHAM

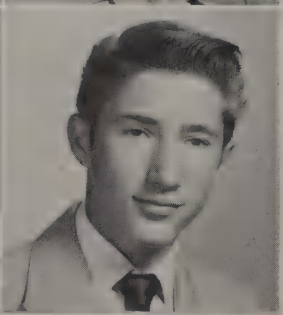

BOB WILMOTH

ANNA MARIE WILSON
Sports Club
Allied Youth
Scholarship Club
Majorette
Student Assistant
1-Year Linz Award

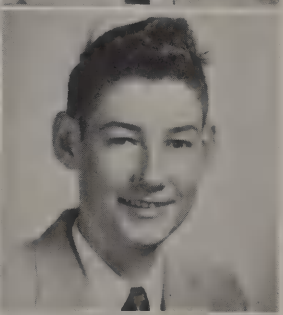

JOHNNY WILSON
National Forensic League
Scholarship Club
Officers Club
Key Club
3-Year Debate Letterman
Bi-State Champ Declamation
1-Year Linz Award

MARTHA DALE WILSON
Majorette
National Thespians
Senior Program Chairman
Tumbling Team
Oak Staff
1-Year Linz Award
Allied Youth
Scholarship Club

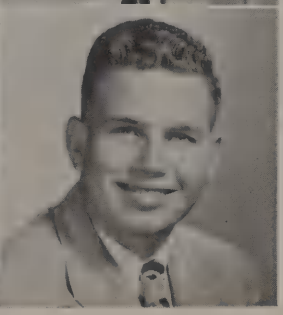

ROBERT WOODS
Officers Club
Drill Team
Senior Play Cast

FRANK ALBERT WOODYARD

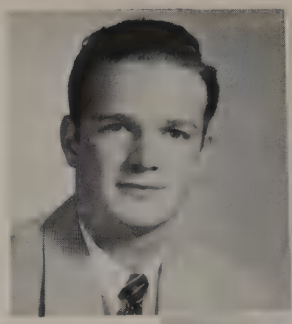

LINDA LOU WOOLEY
Allied Youth
Select Chorus

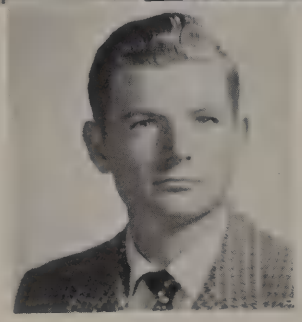

PHILIP WRIGHT
Officers Club
Allied Youth
Senior Invitation Committee

Underclassmen

Class of June, 1953

Freddie Goodman . . President
Jimmy Perry . . Vice-President
Perry Barton . . . . Secretary

Class of January, 1954

Bud Watson . . . . President
Sally Taylor . . Vice-President
Sammy Davis . . . Secretary

Class of January, 1953

Ray McGregor . . . President
Franklin Moffitt . Vice-President
Jack Rhodes . . . . Secretary

Class of June, 1955

David Ferguson . . . President
Don Coney . . . Vice-President
Jean Guy . . . . . Secretary

Class of June, 1954

Leo Burkhalter . . . President
Wayne Reed . . Vice-President
Barbara David . . . Secretary

Class of January, 1955

Ted Miller . . . . . President
Robert Irion . . Vice-President
Joyce Ferguson . . . Secretary

Class of January, 1953

ROW 1: Carrol Godwin, Patsy Whitten, Daisy Self, Glenda Jefferies, Martha Sandefer, Barbara McDill, Mary Oler, Sandra Lane.
ROW 2: Yvonne Cox, Patsy Wilson, Gerry Schoeder, Barbara Smith, Pat Shaw, Jo Ann Sisk, Shirley Prather, Diane Parkins.
ROW 3: Rex Rogers, Doris Sanderson, Gloria Johnson, Jeannean Russell, Jean Croft, Dorothy Yates, Delores Evans, Martha Winslett.
ROW 4: Frank Sloan, Gene Pope, Melvin Leslie, Ray McGregor, Ross Farrington, Arlon Linder.
ROW 5: Sammy Timpa, Nickie Julian; Dalton Hampton, Don Harvey, John Darby, Nadell Freeman, Kenneth Thompson.

ROW 1: Louella Barton, Mackie Grisinger, Dea Lynn Griffith, Sylvia Hendrix, Floy Bourn, Joy Babb, Charlotte Coats, JoAnn Scoma.
ROW 2: Teddy Moody, Johnny Collins, J. L. Epps, Joe Baugh, Jack Rhodes, Bobby Brown, Steve Landrum.
ROW 3: John olk, Kenneth Sides, Duward Bean, Wayne Smith, David Grossman, Eugene Crabb.
ROW 4: John Allen, James Wilson, Billy Bohanon, Jack Hickman, Cecil Thomas, George Carr.
ROW 5: Tommy Adrian, Charles House, Jack Berry, Bobby Dandridge, Jack Bullock, Bobby Hamm.

Class of January, 1953

ROW 1: Jeannine Walls, Dolores Vandever, Betty Thrash, Leah Ray Crenshaw, Jo Ellen Shanahan, Greta Warren, Johnnie Stone, Peggy Shelby, Yvonne Stovall, Elsie Voyles, Betty Ray Cothran.
ROW 2: Billy Clements, Wanda Ross, Carolyn Finley, Carol Smith, William Sharp, Clara Thompson, Aldridge Tillison, Betty Howard.
ROW 3: Helen Baty, Betty Wade, Wanda Ruth Cumbie, Kenneth Stokes, Adrian Peterson, Cecil Stone, Bobby Simmons.
ROW 4: Jo Ann Stewart, Renee Tillery, Haskell Spillers, Larry Starks, Jerry Holbrook, Clifford Rufus Reed, Richard Berry.
ROW 5: Leslie Stephens, Gail Sistrunk, Kenneth Anaston, Frankie Moffitt.

Class of June, 1953

ROW 1: Frances Milam, Della Atkins, Shirley Arnold, Marilyn Brimager, Billie Ruth Mattix, Perry Barton, Roma Lee Beyer, Minnie Jo Ashley, Edna Mae Bearden,
ROW 2: Mollie Sue Martin, Peggy Joyce Burns, Francess Charlene Bell, Carol Keele, Jane Blackwell, Jean Marrs, Terry Lawson, Myrna Brown, Virginia Brown.
ROW 3: Norma Jean Jones, Anita Merchant, Patricia Laowthrop, Mark Kuehne, Virgie Lindsey, Shirley Benningfield, Dorothy McClure, Martha Jane Layton, Phyllis Burt, Peggy Barrington, Nelda Atkins.
ROW 4: Jo Ann McMillan, Ray Albough, Charles Barnes, Jackie Baggett, Edward Boswell, Ivy Grant, Dick Maas, Eugene Burdine, W. C. Bills, Robert Kennamer, Virginia Jonte, Billy Midkiff, Sandra Mayfield, Leslie Long.
ROW 5: George Forrester, Ben Jack Marlar, Thomas Bowman, James Robert McMains, David Bryant, James Brown, Morris Mewborn, Jimmy O'Conner, Ronald Boaen, Don Mewborn, Harold Justice.

ROW 1: Ruby Whitehead, Carlene Zenor, Cleta Welch, Betty Wilson, Connie Young, Carolyn Webb, Joyce Morrison, Louise Sikes.
ROW 2: Eugene Weir, Glenna Wright, LaYvonne Wenzel, Louise Dees, Kay Wilson, Betty Satterwhite, Shirley Lopez, John Reynolds.
ROW 3: C. M. Hester, Phillip Walden, Roma Nations, Melvin Watson, George Bowen.
ROW 4: Carl Coleman, Gene Thompson, Olin Davis, Daymond Leesman.
ROW 5: Robert Wickline, Paul Tadlock, Doyle Trent, Harry Rasmussen, Jack Irick.

Class of June, 1953

ROW 1: Marlene Seale, Jeanette Caddell, Shirley Caviness, Joyce Finney, Shirley Hughes, Cleta Fair, Ruth Holt, Shirley Easley, Doris Havins, Ledora Osborne.
ROW 2: Mary Ross, Sylvia Dominic, Mary Lou Caviness, Janice Enright, Claudine Denman, Dorothy Jordan, Jeanette Gaines, Barbara Hunt, Beverly Holmquest, Earl Greathouse.
ROW 3: Bobby Thomas, Bill Nelson, Morris Foster, Bill Denney, Jim Ed Spencer, Bobby Splawn, Bill Earnest, Walter Waldie.
ROW 4: Ray Carter, Charles Schell, Sidney McKissack, Ted Dorman, Alton Fry, Robert Goodrich, Edgar Casey.
ROW 5: Robert Colley, Jimmy Colvard, Gerald Chancellor, James Moore, Paul Sharp, Leon Sanford, Joe Hnnson, Leroy Wilson, John Fulghum, Bill Showalter.

ROW 1: Rheau Nell Duncan, Sarah Overton, Shirley Cronkhite, Borbara Craig, Wilma Coats, Verena Loftin, Peggy Davis, Peggy Swaggertoy.
ROW 2: Bobbie Cason, Melverne Doss, Shirley Jordan, Rosa Lee Dennis, Peggy Clemmons, Marilyn Cruse, Beuton Voss.
ROW 3: Pat McCranie, Ann Summers, Joan Connelly, Bobbie Sisk, Joan Bullis, Nancy Chittenden, Doris Davidson.
ROW 4: Thomas McJunkins, Robert Webb, James Baker, Henry Jordan, Bobby Choate, James Cate.
ROW 5: Richard Long, Sterling White, Billy Jordan, Douglas Thomas, Robert Good, Donald Caruth, Richard Cruze.

Class of June, 1953

ROW 1: Billy McPherson, Wanda Newsom, Peggy Turner, Gwendolyn Hoggard, Dorothy Lositer, Hannah Harbin, Bobby Swann, Billie Mattix, Joy Barak, Bobbie Farrell, Jackie Burton.
ROW 2: Elsie Lavers, Harvey Shepherd, Carol Cumming, Bobby Folse, Joy Stephens, Jean Grace, Ila Beth oBrwning, Lou Ann Fitzgerald, Virginia Bogle, Betty Lewis, Barbara Green.
ROW 3: David Ouzts, Edwin Davis, George Djlaba, Willie Barnes, Kenneth Beck, Richard Gaylor, Clark Gentry, Jerre Bolin, Robert Vallejo, C. L. Eudy.
ROW 4: J. C. Eudy, Bill Collins, Kenneth Banks, Leonard Butcher, Bill Cumbie.
ROW 5: George Smith, Walter Reagan, Gene Young, John Neathery, Bobby Blankenship, Eugene Robbins, Charles Bailey, Jesse Barnes, Bob Lane, Billy Joe Jackson, Eugene Smith, Donald Davis, Harry Busbee.

ROW 1: Dorothy Paschal, Frances Platt, Collene Wyatt, Peggy Shrum, Jaqueline Polson, Dremma Moore, Maud Roberts, Ann Mousner, Ann Rowe, Emily Green.
ROW 2: Jackson Yium, Mary Nall, Nida Rodgers, Nelda Holland, Barbara Rodgers, Betty Patton, Eva Robuck, Sally Satterwhite, Lou Wilson.
ROW 3: Edward Shelton, Dale Morris, Richard Palmer, Jane Rogers, Bobby Pitcock, Donald Motsenbocker, John Peterson, Charles McCrone, Don Stewart.
ROW 4: Harold Parker, Billy Pruitt, Bob Reynolds, Jimmy Perry, Robert Thomas, Mermann Pollard, Harold Patman.
ROW 5: Kenneth Gibbons, Joe O'Lexy, Bill Quattlebaum, Kenneth Mowrey, Wayne Hitt, Billy Walden, Harold McCollum, Reginald Reedus.

Class of June, 1953

ROW 1: Johnny Cameron, Margot Strange, Margie Johnston, Jeannine Wallace, Cherie Hughes, Katherine Coy, Pat Whitis, Opal Rice, Mildred Stembridge.
ROW 2: Fatima Solomon, Jerry Sue Bledsoe, Delyte Evans, Della Aycock, Lois Tabor, Peggy Vinson, Margaret Ladymon, Gaynelle Ferguson, Fay Whiteley.
ROW 3: Bobby Joe Stafford, Glynn Church, Wayne Grover, Carolyn Decker, Yvonne Lankford, Joyce Burns, Jan Comons, Christine Kimbrell, Geneva Hackler.
ROW 4: James Haddock, Carolyn Mandeville, Billie Dean Hoover, G. V. Lewis, James Stepter, Jerry White, Richard Geiger, Billy Townsend.
ROW 5: Burton Eubanks, Peggy Sue Milton, Audrey Holloway, Melva Jo Henderson, Joe Carrell, Peter Sykes, Louis Adrian.

Class of January, 1954

ROW 1: Louise Franks, Mary Ruth Bailey, Ellenita Caskey, Valerie Bennett, Sara Crumrine, Nina Carpenter, Yvonne Minshew, Pat Covington, Emma Lou Bilderback, Mary Lou Batla, Dorothy Baker.
ROW 2: Mary Ann Carson, Doris Presson, Alma Merwin, Paula Murphy, Ethylen Douglas, Jan Cook, Shirley Cain, Robert Criswell, Martha Anderson.
ROW 3: Don Barnett, Loyd Bullard, Alfred Dean, Tommy Brittingham, Buddy Bryant, Jack Brannon, Edwin Carnell, Ronald McDonald.
ROW 4: Dan Gibson, Rita Armstrong, Roy Cannon, Tommy Cowgill, Sammy Davis, Robert Burkhart, Danna Donsworth.
ROW 5: Avon Cantrell, Clifford Cook, Jerry Hollingsworth, Charles Baldwin, Monty Crowell.
ROW 6: Patsy Gerard, Carolyn Hooper, Barbara Farmer, Paul Finley, Don Norman, Don Alexander.

ROW 1: Pat Reeves, Sylvia Springer, Jeaninne Whipple, Frances Wright, Wanda Jo Russell, Kathleen Hart, Gladys Scott, Marjie Eatman, Lola Hartson, John Franks.
ROW 2: Anna Mae Wilson, Ruth Smalling, Jane Walker, Marjorie Schmitt, Mary Kathryn Reeves, Barbara Wolfe, Carolyn Harmon, Joan Harvey, Willie Wright, Rex Harpold.
ROW 3: Bill Grable, Edward Joplin, Billie Mac Stephens, Tommie Wilson, Herman Evans, J. M. Riggs, Donald Sturch, Aubrey Reese, Richard Reed.
ROW 4: John Popham, Betty Joyce Smith, Patricia Teague, Doyle Self, Kenneth Tribble, Don Thomas, Jerry Root, Harris Turnipseed.

Class of January, 1954

ROW 1: Sally Taylor, Jane Watt, Pelma Baty, Margie McKinney, Marvin Thomas, Evelyn Petty, Pat Pendley, Mary Nell Snider, Mary Ann Jameson, Mary Frances Perdue.
ROW 2: Jo Ann Smith, Dana Welborne, Helen Stewart, Hank Matthews, Charlene York, Francine Barnett, Rita Kempe, Shirley Cole.
ROW 3: Don Ramsey, Don Stevens, Avalon Hill, Donnie O'Rourke, Patricia Ragland, Nancy Smith, Patsy Burgin, Clara Grady.
ROW 4:4Robert Wise, Bud Watson, Jerry Wright, Jarrell Hiebert, Nancy Smith, Wayne Mason, Lolita Hill, Jackie Jackson.
ROW 5: Jack Wood, Ray Lewis, Roy Glass, Frank Schmitz, Bill Fredde, Charles Woodby, Donald Moore, Mary Palmer, Reba Lewis.
ROW 6: Olin Johnson, Charles Lollar, Charlie Nichols, Clevie Puckette, Alton Smith, Robert May, Morris Wilson, Ronald Bain.

ROW 1: Shirley Busby, Patsy Fields, Christine Compton, Delois Pullen, Alma Moore, Patsy Prince, Delores Emmett, Evelyn Harris, Loretta Floyd, Mary Alice Floyd.
ROW 2: Roy Nelson, Juanzel Morgan, Margaret Lawson, Peggy Lambert, Barbara Frost, Tommy Kelley, Edmund Morgan.
ROW 3: Carol Chester, Carol McDaniels, Frankie Powell, Donnie Miles, Deloris McNellis, Edwin Cason, William Force.
ROW 4: James Hughs, Donald Fagan, Jack Mewbourn, Jody Loftis, Lewis Borgeson, Jerry Donald, Clyde Anderson, Eddie Horton, Don Frank.
ROW 5: John Hayes, Aubrey Mitchell, Roger Potts, Bill Flaherty, James Ledbetter, Benny Hopper, Winifred Kirkland.
ROW 6: John Coates, Robert Bridges, Archie Robinson, Charlie Herman, Earl Gilbert, Charles Moore.

Class of June, 1954

ROW 1: Peggy Ball, Shirley Knearem, Virginia Kirk, Joanna Gaugh, Sandra, Liverman, Margaret Shelton, Minnette Hyman, Sarah Goins, Tommy Hefner.
ROW 2: Bob Myers, Michael Mobley, Manon Gibbs, Emley Lyle, Joyce Long, Julie Hale, Ray Dickens, Bill Freudiger, Bill Dutton, Sidney George, Carl Morrison.
ROW 3: Jimmie Lindsley, Jean Mellor, Doris Lambeth, Kay Klecka, Chloe Kelley, Homer Kottner.
ROW 4: Wanda McClellan, Bobbie Mitchell, Ann McCann, Carrol Lowry, Gene Ewing, Forrest Silva, Arthur Lesko, Bobby McGinnis, Charles McDaniel.
ROW 5: Karen Locke, Betty Kirkpatrick, Odessa Funderburgh, Billy Merrell, Marion Parker, Tony Davila, Gordon Brown.
ROW 6: Paul England, Willy Watson, Leroy Logan, James Mouser, Bob Mayer, Eddie McHenry, David Larson.

ROW 1: Jeannette Robison, Dorothy Massey, Shirley Cole, Shirley Birdsong, Margie LaBarbera, Mary Lou Nehring, Shirley Burris, Juanda Bryant, Junella La Rue, Frances Bryant, Dorothy Bolinger, Robert Boughton.
ROW 2: Wesley Barker, Leo Burkhalter, Mary McCasland, David Cruze, Edwin Beverley, Charles Coday, Henry Cooper, Jimmy Cason.
ROW 3: Charles Cates, Paul Cain, Jimmy Clemons, Ed Bennett, Delores Baker, Ann Braddy, Carol Cannon, Patsy Allen.
ROW 4: Howard Crouch, John Lynes, Frankie Beardsley, Carleen Clinkscales, Quata Barnard, Frances Bryant, Gerald Campbell.
ROW 5: Lionel Bost, Jerry Nichols, Douglas Crane, Jimmy Blank, Buddy Cook, Katye Curtis.
ROW 6 :Monte Cole, Henry Brunner, Bud Loftin, Bobby Compton, Wayne Reed, Thomas Lemaster, Jack Richardson, Pete Michie, Wayne Bibby, Jo Ann Charles, Bobby Cowan, Harold Rumph, Vonnie Lightfoot.

Class of June, 1954

ROW 1: Glyna Smith, Pauline Smith, Ruby Stanley, Joyce Zemlicka, Helen Talbot, Janice Sinnott, Wanda Shipp, Ruth Sleeper, Maureen True, Ernest Gaddy.
ROW 2: Robert Moffatt, Teddy Shores, Betty Pierce, Edene Tey, Charlotte Schutza, Marvilla Thomas, Barbara Ware, Rebah Walker, Barbara Daniel, Marvin Wilmoth.
ROW 3: Jimmy Wright, Billy Tabor, Ray MaGouirk, Carroll Stevens, Kenneth Shuford, Bobby Stone, Frances Bloyed, Joyce Vogel, Barbara Johnson, Billy Marshall.
ROW 4 :Sherrie Stone, Hugh Mack, Bobby Terrell, Billy Rust, Ray Ballard, Lucy Rosas, Ann Jackson, Betty Taggart.
ROW 5: Lyndal Stocks, Howard Williams, Jerry Jordan, Dick Andrews, Benny Widener, Carleton Williams, Pat Taylor, Virginia Strom, Barbara Stinson.

ROW 1: Julie Ferguson, Connie Dixie, Dolores Gooding, Bobby Tribble, Delores Farmer, Betty Moore, Jean Church, Mildred Jones, Christine Juneau.
ROW 2: Bernice Church, Merle Ramirez, Doris Jean Collins, Geraldine Brown, Patsy Penny, Mary Perez, Mitzi Crater, Hollis Cowman.
ROW 3: Mary Montgomery, Martha Morris, Judy Eshenfelder, Barbara Oakes, Grace McDougal, Ruth Holley, Carolyn, Densmore, Jessie Llewellyn.
ROW 4: Gerald Oliver, Glenda Burgess, Dorothy Avrea, Marjorie Ellis, Margaret Ditson, Gloria Paine, Jack Corbett.
ROW 5: Ernest Cotton, Billy Paul Bourland, Leon Jenkins, Joyce Stewart, Jerelle Stewart, Howard Wells.
ROW 6: Gayle Renfro, Randy Butcher, Benny Brown, Lewis Ponder, Michael Galbraith, Donald Payne, J. T. Hill, Paul Bell, Bobby Brown, Wayne Baker, Eugene Anderson.

Class of June, 1954

ROW 1: Carolyn Rowe, Barbara Hudgins, Shirley Showalter, Doris Cheshier, Peggy Davis, Shirley Spencer, Ann Walters, Barbara Thurston, Bobbie Sue Tribble, Phyllis Stith.
ROW 2: Marlene Gaddy, Peggy Fugate, Joyce Jacobs, Myra Evans, Tooney Scruggs, Barbara Crouch, Dixie Graham, Patsy Fesmire, Norma Gilliland.
ROW 3: Marjorie Jarrell, Betty Hopper, Dana Densmore, Ray Cruse, Shirley Sullivan.
ROW 4: Bob Hunter, Hal Horton, Gerald Honeycutt, Ray Riley, Joe Grigsby, ... , Ray Sharp, Coy Thompson, Ralph Hunter, Marvin Goodman.
ROW 5: Jerry Dyson, Billy Fulenwider, John Evans, James Harbin, Harley Holland, William Harris, Joe Gibbons, Edward Flaherty.
ROW 6: Clifford Jones, James Goss, Ben Day, W. D. Holland.

ROW 1: Perna Nalls, Marilee Page, Patricia Nobles, Mildred Lott, Nelda Nicholson, Helen Phillips, Thelma Nelson, Marilyn Phillips, Jim Ann Perry, Evelyn Stevens.
ROW 2: Richard Sasser, Jimmy Pennington, Fred Peck, Steve Reeder, Connie Noah, Shirley Trull, Elaine Sarratt, Shirley Partin.
ROW 3: James Waner, Jack Walker, Clinton Twaddell, John Smith, Bobby McAfee, Allen Rupard.
ROW 4: Ronnie Stewart, Billy Watson, Gene Peters, Glenn Stringer, Wayne Reynolds, Buddy Williams.
ROW 5: Billy Wells, Mike Rohde, Sonny Samford, Dyvene Smith, Robert Worley, Marvin Payne, Douglas Waskom.
ROW 6: Mike Goodwin, David Trent, Glenn Ouzts, Jimmy Norris, Bruce Ray, Victor Wagner, Burton Reynolds, Richard Williams, Jim Pescar.

Class of January, 1955

ROW 1: Eddie Brooks, Patricia Fagan, Barbara Preston, Wanda McWhorter, Pat Maples, Charlene Utley, Sally O'Meara, Dolores Lockridge, Helen Burleson, Jimmy Fields.
ROW 2: Jack Shepherd, Don Whitter, Michael McAfee, Barbara Bullard, Betty Sanders, Lucille Garey, Larry Martin, Nola McKenzie, Janet McKinney.
ROW 3: Frank Cadwallader, Gene Martin, Gerald Spencer, Jack Spangler, Hugh Ashley, Ned Pederson, Bobby Ratcliff, Jimmy Clark, Mary Carsee, Barbara Reed, Joan Compton.
ROW 4: Richard Hansen, Johnny St. John, Fanny Owen, Joyce Krantz, Joan Drummond, Sue Harden, Carolyn Baumgartner.
ROW 5: Billy Heard, Paul Curry, John Sandridge, Robert Irion, Eddie Bevering, Jerry Duancan, Elaine Barber, Joyce Ferguson.

ROW 1: Lavon Broussard, Betty Cook, Francile Largent, Jean Cooksey, Patricia Bailey, Betty Carter, Carolyn Holbert, Darla Anderson, Melveen Lain, Jack Sanford.
ROW 2: Don Coney, Margene Rush, Clara Cannell, Gwen Johnson, Shirlene Ripple Carol Robbins, Katherine Pitts, Dean Morgan, Patsy Wyatt.
ROW 3: Lavora Ballard, Lynaveta Bates, Betty Brock, Sylvia Cates, Shirley Jones, Elaine Carr, Joe Davis, Jimmy Depew.
ROW 4: Barbara Barr, Luther Brannon, Patsy Watson, Sue Tunnell, Louida Johnson, Charlotte Holland, Jack King, Bobby Phyler.
ROW 5: Gayle Renfroe, Norman Hayes, Carol Ann Seafe, Denise Miller, Jerry Johnson, Don Meyers.
ROW 6: Floyd Kirby, Weldon Tucker, Joe Cantrell, Bobby Harrison, Gary Roberson, James Reynolds, Ted Miller, Cecil Day, Robert Phillips.

Class of June, 1955

ROW 1: Jean Thompson, June Singleton, Susan Benson, Lois Chambers, Peggy Chandler, Joan Brunner, Betty Becker, Annette Alford.
ROW 2: Gayle Stephens, Mary Moseley, Barbara Adams, Peggy Jo Gate, Dianne Armistead, Rosetta Clark, Shirley Cutberth, Delores Smatherman, Clovis Ann Sheffield.
ROW 3: Jimmy Carpenter, Don Caudill, Bob Workman, Jerry Blankenship, Lindel Carter, Wayen Willoughby, Bryan Dartey.
ROW 4: James Bell, Buddy Beene.

ROW 1: Pat Pentecost, Alva Murphy, Jo Ann Manley, Thomas Powell, Don Sharp, Alfreda Millot, Judy Mottashed, Sonny Vance.
ROW 2: Barbara Miller, Elizabeth Nicholson, Carolyn Watkins, Jack Marlin, Billy McCallum, Minnie Webb, Barbar McClendon, Joe Woods.
ROW 3: Anita Young, Betty Jean Staten, Virginia Prince, Nancy Orr, Barbara McGee, Betty Moulton, Jimmy Hunter, Wanda Short, Raymond Beard.
ROW 4: Shirley Moon, Laquanna Mathews.
ROW 5: Jerry Root, David Schmitz, Joe Warren, Kenneth Harris, Charles Reynolds, Kenneth Brewer.
ROW 6: Milton Miller, Bob Nelson, Jimmy Wakeland, Ben Terry, Bobby Mercer.

Class of June, 1955

ROW 1: Betty Sue Gilmore, Margaret Hill, Mary Slaughter, Jo Anne Glass, Elizabeth Dalton, Mary Duncan, Billie Haney, Sue Summers.
ROW 2: Joan Guy, Lilly Bell Garner, Gay Harrison, Aline Hays, Peggy Hitt, Kay Fuller.
ROW 3: Douglas Hester, Jean Guy, Shirley Hill, Shirley Goss, Neil Harris.
ROW 4: David Ferguson, Herbert Harris, Richard Higginbotham, William Gregory, Dickey Goodrich.
ROW 5: Charles Turbeville, Bucky Withrow, Charles Heald, Billy Harrison, Walter Good, Jack Harper, S. C. Lane.

ROW 1: Sylvia Jordan, Barbara Martin, Mary Richards, Martha Hooper, Zula Lanier, Jo Ann Jones, Doris Hoover, Shirley Wells, Joy Wakefield, Mary Ann Jackson.
ROW 2: Shirley Mason, Mary Ann Lile, Betty Hyman, Pat Ivy, Betty Horn, Barbara Keith, Barbara Hayers, Glenda Jarman.
ROW 3: Charles Hollingsworth, Rodger Leesman, David Jones, Eddie Lemione, Bob King, Max Loftin, Carl Lewis, Dell White, Betty Splann.
ROW 4: Earl Houdyshell, Allen Hunter, Kenneth James, Joe Lockhart, David Graves, David Hooten, Charles Brown, Ray White, Bobby Spurgeon, George Woodby.

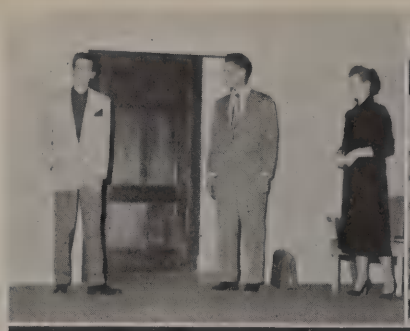

Favorites

FAVORITE SENIOR BOY

Bill Showalter

FAVORITE SENIOR GIRL

Alice Dickson

BEST ALL-ROUND SENIOR GIRL

Betty Hayes

BEST ALL-ROUND SENIOR BOY

Billy Don Kerss

FAVORITE UNDERCLASS BOY

Bud Watson

FAVORITE UNDERCLASS GIRL

Perry Barton

BEST ALL-ROUND UNDERCLASS GIRL

Jo Ann Smith

BEST ALL-ROUND UNDERCLASS BOY

Freddie Goodman

Who's Who

Irven De Vore

National Honor Society
Editor-in-chief of Acorn
4-year Linz and Everts Awards
National Finalist in Extemp. Speaking
State 4AAAA Champ in Debate, '51
Junior Rotarian
President of P. T. Aides
Vice-President of National Forensic Chapter
Vice-President of Debate Club
Program Chairman of Key Club
ROTC Officers Club
National Thespians
3-year Debate Letterman

Charlotte Hunt

President of National Honor Society
Secretary of 4A Class
ROTC Sponsor
Oak Representative
Acorn Staff
Office Assistant

Janice Robbins

Fst Honor Graduate
Fesident of National Honor Society
Fesident of Student Council
Snior Day Program Chairman
Fesident of National Forensic League
Cy Champion in Extemp., 1950
Cy Champion in Debate, 1951
Scretary of National Thespians
Scretary of Allied Youth
4year Linz Award
4year Everts Award
Fn American Club
Snior Play Cast

Ronald Ewing

President of Student Council
President of Adamson Chapter of National Forensic
President of Key Club
President of Debate Club
President of Freshman Class
Regimental ROTC Commander
3-year Debate Letterman
Bi-State Champion in Debate, '50-'51
National Finalist in Debate
National Honor Society
4-year Linz and Everts Awards

Billy Don Kerss

President, 3B, 4B, 4A
Vice-President, National Honor Society,
Student Council
Secretary Hi-Y, Secretary 2A's
Key Club
Junior Rotarion
Three Time Winner of Gold Key Award
Best All-Round Boy of '50-'52
Art Editor of Oak
Sports Editor of Acorn
2-year Football Letterman
Baseball Letterman
All-City, All-State Honorable Mention in Football

Sherry McGauhey

National Thespians
National Forensic League
Future Teachers
Allied Youth
Student Assistant
Senior Play Cast
Student Council
National Honor Society
One Act Play Cast
Best Actress City, '50
Four-year Linz and Everts Awards
ROTC Sponsor

Melinda Lloy Bowen

ational Honor Society
year Linz Award and Everts Award
ajorette
ational Thespians
avorite Underclass Girl, '51
ditor of Oak
elect Chorus
enior Invitation Committee
llied Youth
enior Play Cast

Ronnie Davis

National Honor Society
Key Club
Pan American Club
Officer's Club
4-year Linz and Everts Awards
Rifle Team
Oak Staff
Linz Bible Award
Allied Youth
Civic Federation

Ronnie Heer

National Honor Society
Rifle Team
Officers' Club
4-year Linz Award
4-year Everts Award
Motion picture operator
Allied Youth

Larry Watson

2nd Honor Graduate
National Honor Society
Regimental Adjutant
Rifle Team
National Thespians

Hi-Y
Key Club
Chairman of Senior Invitation Committee
4-year Linz Award
4-year Everts Award
Senior Play Cast

James Clendenen

4-year Linz Award
4-year Everts Award
President of Allied Youth
Vice-President of National Honor Society
Senior Play Cast
Key Club
National Thespians
Junior Citizens' Traffic Commission
Senior Invitation Committee
Blue Band

Clubs and Activities

National Honor Society

Janice Robbins	President	Charlotte Hunt
James Clendenen	Vice-President	Billy Don Kerss
Charlotte Hunt	Secretary	Beverly Robinson

MEMBERS

Joy Babb
Jack Berry
Shirley Blakely
Floy Bourn
Melinda Bowen
Jerry Bramlett
Carolyn Carpenter
Mildred Carpenter
George Carr
Jimmy Clendenen
Billie Conway
Ronnie Davis
Irven DeVore
Alice Dickson
Elaine Dillon
Shirley Easley
Ronnie Ewing
Jane Fogleman
Mary Sue Foster
Donald Frasier
Mary Fuller
Barbara Gardiner
Frances Giles
Betty Hayes
Ronnie Heer
Sylvia Hendrix
Betty Hill
Beverly Holmquest
Shirley Honeycutt
Leta Mae Horn
Betty Howard
Jim Buck Huggins
Charlotte Hunt
Carolyn Huth
Don Jacobsen
Carol Johnson
Eileen Johnston
Patsy Jo Kelly
Billy Don Kerss
Dorothea Lankford
George Lee
Kathleen Leftwich
Sherry McGauhey
Evelyn McGlynn
Ray McGregor
Franklin Moffitt
Lottie Sue Martin
Frank Matthews
Ann Mousner
Patricia Murphy
LeRoy Nichols
Barbara Northwick
Jo Ann Pennington
Beverly Pulliam
Bobby Rodriquez
Sally Ramirez
Myrna Randolph
Sandra Roberts
Janice Robbins
Beverly Robinson
Virginia Searcy
Erma Lee Smith
Suzanne Smith
John Squier
Joyce Stevens
Johnnie Stone
Johnny Thompson
Andrew Tuma
Beuton Voss
Larry Watson
Patricia Wheeler
Martha Wilson

STUDENT COUNCIL

T. W. Meek	Faculty Sponsor	T. W. Meek
Janice Robbins	President	Ronnie Ewing
Sammy Nelson	Vice-President	Billy Don Kerss
Sherry McGaughey	Secretary	Alice Dickson

MEMBERS

Louella Barton
Edna Bearden
Ed Bennett
Valerie Bennett
George Bowen
Leo Burkhalter
Harry Busbee
Leonard Butcher
John Chappell
Bobby Choate
Don Coney
Alice Dickson
Carolyn Dinsmore
Dana Donworth
Ronnie Ewing
Monte Fite
David Ferguson
Richard Geiger
Freddie Goodman
William Gregory
Carolyn Harmon
John Harrell
Audrey Holloway
Charles Hollingsworth
Betty Sue Howard
Barbara Hudgins
Charlotte Hunt
Richard Johnson
Billy Don Kerss
Thomas Leemaster
Jessie Lewellen
Karen Locke
Ray McGregor
Nola McKenzie
Sherry McGauhey
David McWithey
Mollie Sue Martin
Marie Meyers
Ted Miller
Shirley Moon
Dean Morgan
Paula Murphy
Perna Nalls
Don Norman
Gene Pope
Donald Ramsey
Gary Roberson
Betty Sanders
Sally Satterwhite
Larry Showalter
Shirley Showalter
Francis Slaughter
Frances Smith
Rodger Smith
Larry Starks
Don Steward
Sherrell Stone
Glenn Stringer
Kenneth Thompson
Bobby Tribble
Beuton Voss
Robert Wickline
Anna Marie Wilson
Tommy Wilson

P.-T. A. AIDES

Irven DeVore . . . . . President
Sammy Timpa . . . . . Vice-President
Alice Dickson . . . . . Secretary

MEMBERS

Perry Barton
Jerre Bolin
Betty Brock
Juanda Bryant
Mary Carsey
Peggy Chandler
Carol Chester
Sam Davis
Doris Davidson
Irven DeVore
Alice Dickson
Margaret Ditson
Melverne Doss
Kaye Duncan
Jeanette Gaines
Dixie Graham
Mackie Grasinger
George Gravley
Jean Guy
Betty Hayes
Avalon Hill
Cheree Hughes
Carol Keele
Dorothea Langford
Wanda McWhorter
Kenneth Mowrey
Barbara Neal
Betty Neel
Elizabeth Nicholas
Danice Norris
Sarah Overton
Dorothy Packer
Dianne Parkins
Shirley Partin
Delores Place
Billy Don Powell
Edwin Quinn
Eva Robuck
Marjorie Schmitt
Frank Sloan
Martha Swanner
Sally Taylor
Earline Thompson
Peggy Turner
Glenna Wright

STUDENT ASSISTANTS

Dorothy Avrea
Della Aycock
Louella Barton
Delores Beall
Edna Mae Bearden
Luther Brannon
LuAnn Chittenden
Patsy Collier
Betty Cothran
Marilyn McCoin
Jackie McCrone
Elaine Dillon
Connie Dixie
Rheau Nele Duncan
Margie Ellis
Bill Earnest
Julie Ferguson
Diane Frazier
Mary Fuller
Barbara Gardner
Jo Ann Glass
Janet Harrison
Charlie Hollingsworth
Barbara Honeycutt
Betty Howard
Charlotte Hunt
Carolyn Huth
Minette Hyman
Virginia Jonte
Mary Ann Jackson
Joyce Jones
Chloe Kelly
Bette Kirkpatrick
Bob Lane
Sherry McGauhey
Barbara Martin
Alfred Mellor
Marie Meyers
Bobbie Mitchell
Betty Pateete
Clifford Reed
Carol Robbins
Beverly Robinson
Clovis Sheffield
Shirley Showalter
Suzanne Smith
Helen Talbot
Martha Vowels
Anna Marie Wilson

Pan American

SPONSORS

Virginia Juergens
Roberta King
Eugenia Newberry

Franklin Moffit . . . . . President
Beverley Robinson . . . . . Vice-President
Beverly Aday . . . . . Secretary

Beverly Aday
Patricia Bierhalter
Thomas Bowman
George Carr
Bernice Church
Ronnie Davis
Connie Dixie
Millard Fairchild
Julie Ferguson
Bill Freudiger
Sarah Goins
Julie Hale
Joe Hansen
Ronnie Heer
Gwen Hoggard
Betty Howard
Peggy Johnson
Gerald Knight
G. V. Lewis
Bobbie Mitchell
Franklin Moffit
Ann Mousner
Kenneth Mowrey
Paula Murphey
Gloria Paine
Patricia Pendley
Patricia Ragland
Don Ramsey
Janice Robbins
Beverly Robinson
Rex Rogers
Sylvia Seale
Virginia Searcy
Shirley Showalter
Frank Sloan
Mary Nell Snider
James Stepter
Joy Stevens
Lois Tabor
Sally Taylor
Robert Thomas
Jane Watt
Dana Welborne
Jerry White
Glenna Wright

Art Club

President . . . . . Shirley Honeycutt
Vice-President . . . . . Elaine Dillon
Secretary . . . . . Jo Ann Wheeler

MEREDITH SCHROEDER, Sponsor

Vergie Athas
Joy Babb
Pelma Baty
La Donna Bourns
Ada Nell Brau
Carol Carpenter
Cleo Carter
Kaye Duncan
Tawana Hamilton
Shirley Honeycutt
Billy Don Kerss
Kathleen Leftwich
Melvin Leslie
Arlon Lindner
Dotty Packer
Diane Parkins
Jerry Pittman
Jamie Portwood
Mary Reeves
Steve Rodriquez
Schroeder Miss
Carolyn Shaver
Leanne Stinson
Dale Stith
Shirley Sullivan
Martha Vowels
Jo Ann Wheeler
Runelle White
Buddy Williams

Debate

OFFICERS

Fall		Spring
Janice Robbins	President	Ronnie Ewing
Ronnie Ewing	Vice-President	Irven DeVore
Irven DeVore	Secretary	Frank Matthews

Sponsors

ANNE PATRICK
JOE STALCUP
CARL NUTLEY

MEMBERS

Virginia Ballard
Frank Beardsley
Sue Benson
Shirley Blakely
Connie Boone
Juanda Bryant
Dan Coney
Mitzi Crater
Irven DeVore
Marjorie Ellis
Ronnie Ewing
Carolyn Harmon
Cheree Hughes
Olin Johnson
Pauline Knight
Junella La Rue
Charles Lawler
Leroy Logan
Sherry McGaughey
Larry Martin
Frank Matthews
Robert Moffit
Robert Myers
Pat Pendley
Gordon Robertson
Bobby Rodriguez
Marjorie Schmitt
Peggy Shelby
Carol Smith
Johnnie Stone
Martha Swanner
Sonny Vance
Johnny Wilson
Tommy Wilson
Robert Worley
Joyce Zemlicka

National Thespians

WILHELMINA HEDDE, Sponsor

Fall		Spring
Sherry McGaughey	President	Sherry McGaughey
Beverly Pulliam	Vice-President	Betty Hayes
Janice Robbins	Secretary	Mickey McCoin
Alice Dickson	Treasurer	Dorothy Avrea
Shirley Blakely	Acorn Reporter	Carolyn Wamble

MEMBERS

Dorothy Avrea
Della Aycock
Virginia Ballard
Shirley Blakely
Melinda Bowen
Jim Carpenter
Jimmy Clendenen
Irven DeVore
Alice Dickson
Connie Cixie
Joan Duncan
Margie Ellis
Julie Ferguson
Shaneen Gahagan
Jo Anna Gaugh
Frances Giles
Betty Hayes
Sylvia Hendrix
Jim Huggins
Bobby King
Sandra Liverman
Marilyn McCoin
Jacqueline McCrone
Sherry McGaughey
Charles McMerrill
Suwanee McNellis
Boy Meyers
Robert Moffat
Barbara Neal
Barbara Northwick
Jo Ann Pennington
Beverly Pulliam
Sue Quick
Myrna Randolph
Janice Robbins
Erma Lee Smith
Jo Smith
Nancy Smith
Bill Steenburgen
Helen Talbot
Carolyn Wamble
Larry Watson
Martha Wilson
Shirley Yates

Hi-Y

Fall		Spring
Gary Marrs	President	Kenneth Kimbrell
John Harrell	Vice-President	John Harrell
Paul Painter	Secretary	Billy Don Kerss

W. H. HILL, Sponsor

Randall Allen
Talmage Baker
Roy Denney
Don Dillard
Raymond Dixon
Howard Evans
Ross Harrington
Freddie Goodman
John Harrell
Norman Hinson
Billy Don Kerss
Kenneth Kimbrell
George Lee
David McWithey
James Marks
Mack Monroe
Mike Montgomery
Bruce Norman
Richard Parker
Jimmy Perry
Cy Peters
H. L. Powell
Jimmy Rodgers
Jack Ruth
Larry Showalter
Jim Spencer
Paul Tadlock
Larry Watson

Y-Teens

Tawana Hamilton . . . . . President
Leanne Stinson . . . . . Vice-President
Elaine Dillon . . . . . Secretary

Faculty Sponsors

MABEL ROCKETT
MINNIE BRAMLETTE

MEMBERS

Carolyn Baumgartner
Ella Mae Bloom
Betty Brock
Joan Bullis
Peggy Chandler
Nancy Chittenden
Leah Ray Crenshaw
Elaine Dillon
Joan Duncan
Kaye Duncan
Anita Epperson
Joyce Finny
Shirley Futch
Tawana Hamilton
Billie Haney
Andy Hensley
Peggy Hill
Ruth Holt
Nadine Johnson
Shirley Morrow
Marie Myers
Barbara McClendon
Sarah Overton
Fanny Owens
Diane Parkins
Patsy Panky
Mary Perdue
Jamie Portwood
Barbara Reed
Eva Robuck
Ann Rowe
Sally Satterwhite
Jo Ann Sisk
Marlene Slayton
Helen Smith
Leanne Stinson
Sue Summers
Beverly Tillison
Delores Vandever
Jessamine White

Dallas Historical Society

WINNIE LANGFORD, Sponsor

OFFICERS

President . . . . . Jeanette Gaines
Vice-President . . . . . Barbara Neal
Secretary . . . . . Carolyn Carpenter

MEMBERS

Myrna Brown
Carolyn Carpenter
Millard Fairchild
Jeanette Gaines
Beverlyn Holmquest
Jane Hooten
Carolyn Huth
Gloria Johnson
Dorothea Lankford
Harold McCollum
Marilyn McCoin
Jacqueline McCrone
Barbara Neal
Sue Quick
Burton Reynolds
Jeannean Russell
Jeanette Tolliver
Joyce Stevens
Carolyn Wamble

Library Council

FRANCES THOMPSON, Sponsor

President . . . . . Barbara Northwick
Vice-President . . . . . Thomas Bowman
Secretary . . . . . Margaret Ditson
Treasurer . . . . . Donald Dempsey

MEMBERS

Patricia Bailey
Thomas Bowman
Shirley Burris
Donald Dempsey
Margaret Ditson
Barbara Northwick
Barbara Oakes
Shirlene Ripple

Red Cross Council

President . . . . . Joyce Ferguson
Sponsor . . . . . Miss Idabel Cabaniss

Carolyn Baumgartner
Ila Beth Browning
Mary Carsey
Joan Drummond
Joyce Ferguson
Emogene Frank
Sue Harden
Minnette Hyman
Delores Lochridge
Emley Lyle
Sammy Timpa

Key Club

Fall		Spring
Ronnie Ewing	President	Ronnie Ewing
J. W. Cash	Vice-President	Larry Showalter
Gary Marrs	Secretary	Harry Busbee

JOE STALCUP, Sponsor

Jimmy Baker
Talmage Baker
Ed Bennett
Jerre Bolin
Harry Busbee
Edgar Casey
J. W. Cash
Irven DeVore
Ronnie Davis
Herman Deevers
Ronnie Ewing
Freddie Goodman
John Harrell
C. W. Hefner
Robert Irion
Olin Johnson
Billy Don Kerrs
George Lee
Garry Marrs
Mike Montgomery
Jimmy Perry
Archie Robinson
Bobby Rodriquez
Larry Showalter
Jim Edd Spencer
Paul Tadlock
Don Thurman
Tommy Wilson
Jackson Yium

Oak Editorial Staff

JEANETTE ALSTON, Sponsor

Editor . . . . . Melinda Bowen

Art Editor . . . . . Billy Don Kerss

Assistants — Ronnie Davis, Martha Wilson, Franklin Moffitt, Carol Keele, Sandra Liverman

Oak Business Staff

CHRISTINE HAMMOCK, Sponsor

Carolyn Decker

Carolyn Mandeville

Merle Ramirez

Charles Hollingsworth

Jackson Yium

Jerry White

Harold McCollum

Oak Representatives

Randall Allen
Diane Armistead
Della Aycock
Connie Boone
Geraldine Brown
Joan Bullis
Carol Cannon
James Clendenen
Wilma Coats
Sara Crumbie
Don Dillard
Jeannene Elmore
Janie Fogleman
Mary Sue Foster
John Franks
Billy Fullenwider
Patsy Gerard
Richard Haywood
Julie Hale
Sylvia Hendrix
Margaret Hill
Robert Hill
Ruth Holt
Carol Johnson
Tommy Kelly
Zula Lanier
Sandra Liverman
Joyce Long
Marilyn McCoin
Peggy Manchen
Charles Moore
Georgia Moore
Sylvia Navarro
Ann Nobles
Nancy Orr
Glen Paine
Bobby Rodriquez
Leon Sanford
Clovis Sheffield
Glena Smith
Pat Smith
Norma Timby
Jessamine White
Marvin Wilmouth
Shirley Yates

Acorn Staff

MISS HENRIETTA EISENLOHR, Faculty Sponsor

Fall

Editor-in-Chief . . . . . Joyce Glass
Assistant Editor . . . . . Evelyn McGlynn
Business Manager . . . . . Don Caldwell
Exchange Editor . . . . . Jeanette Walden

Spring

Editor-in-Chief . . . . . Irven DeVore
Assistant Editor . . . . . John Squier
Advertising Manager . . . . . Bobby Rodriquez
Business Manager . . . . . Billy Post
R.O.T.C. Editor . . . . . Alston Morgan
Sports Editors . . . John Skelton, Billy Don Kerss, George Gravley
Girl's Sports Editor . . . . . Joyce Jones
Typist . . . . . Charlotte Hunt
Exchange Editor . . . . . LuAnn Chittendon

Book Review Club

MISS LORINE HIGGINBOTHAM, Sponsor

President . . . . . Patricia Ragland
Secretary . . . . . Betty Thrash
Vice-President . . . . . Lolita Hill
Program Chairman . . . . . Marry Nell Snider
Social Chairman . . . . . Paula Murphy

Patricia Bierhalter
Ada Nell Brau
Patsy Fields
Manon Gibbs
Lolita Hill
Paula Murphy
Patricia Ragland
Carol Smith
Virginia Searcy
Mary Nell Snider
Helen Stewart
Betty Thrash
Charlene Utley
Carolyn Holbert
Pat Maples
Gwendolyn Johnson

Distributive Education

Tommy Adrian
John Allen
Jackie Bagget
Nancy Best
Tommy Birchman
Tommy Bragg
Bobby Brown
Gerald Campbell
Bobby Cannon
Dorothy Carter
Robert Cox
Peggy Davis
Robert Davis
Sue Sarol Davis
Claudine Denman
George Dlabaj
Kenneth Ewing
Johnny Glasscock
Billy Green
Donnie Griffis
Dea Lynn Griffith
Marion Holcolm
Betty Hill
Nickie Julian
Sandra Lane
Bobby La Rue
Dorothy Leonard
Don Linebarger
Virginia Manning
Morris Mewborn
Gene Montgomery
Bobby Jean Moon
Paula Murphy
Marilyn Moore
Mary Oler
Doris Post
Billy Don Powell
Shirley Prather
Bobby Risinger
Richard Schroeder
Pat Smith
Bobby Stafford
Carma Stone
Betty Turney
Bettie Wade
Melvin Watson
Patsy Whitten
Willie Wright

Civic Federation

ROW 1: Kathleen Leftwich, Beverly Robinson, Betty Howard, Beverly Aday, Carol Johnson, Charlsie Bretel.

ROW 2: Lottie Sue Martin, Frankie Moffitt, Ronnie Davis, Virginia Jackson.

Blue Band

Allied Youth

W. T. HAMILTON, Sponsor

President . . . . . James Clendenen
First Vice-President . . . . . Johnny Thompson
Second Vice-President . . . . . Jimmy Baker
Third Vice-President . . . . . Myrna Randolph
Secretary . . . . . Janice Robbins
Acorn Reporter . . . . . Jo Smith
Cartoonist . . . . . Shirley Honeycutt

Barbara Adams
Muriel Adams
Beverly Aday
Alice Alemon
H. A. Allen
Randall Allen
Clyde Anderson
Martha Anderson
Louis Andrian
Dianne Armistead
Rita Armstrong
Della Aycock
Joy Babb
Tommie Baine
Talmadge Baker
Jimmy Baker
Ann Baker
Virginia Ballard
Royce Ballew
David Baird
Peggy Ball
Norman Barnes
Louella Barton
J. B. Barnett
Betty Becker
Charlene Bell
Shirley Benningfield
Edna Mae Bearden
Suzanne Ben on
Richard Berry
Eddie Bevering
Emma Lou Bilderback
Shirley Blakely
Wayne Blank
Catharine Blankenship
Nancy Best
James Bloom
Connie Boone
Billy Bourland
Ronald Bowen
George Bowen
Ella Mae Bloom
Jerre Bolin
Floy Bourn
La Donna Bourns
Harry Busbee
Harry Bowman
Luther Brannon
Charlsie Bretel
Geraldine Brown
Buddy Bryan
Gene Burdine
Ben Burris
Ada Nell Brau
Bettye Brock
Jean Brunner
Duward Bean
Joan Bullis
Jack Bullock
Joyce Burns
Leonard Butcher
Don Caldwell
Johnny Cameron
Bobby Joe Campbell
Bobby Earl Cannon
Carolyn Carpenter
Jim Carpenter
Mary Ann Carson
Betty Ann Carter
J. W. Cash
Shirley Caviness
Vivian Chandler
Peggy Chandler
Carol Chester
Glyn Church
Dorris Clayton
James Clendenen
Anne Clothier
Charles Coday
Patsy Collier
Doris Collins
Wilma Coats
Clifford Cook
Bob Coons
Buddy Cook
James Cornehls
Clars Connell
Tommy Cowgill
Alroy Cox
A. W. Cox
Robert Cox
Tommy Craft
Mitzi Crater
Shirley Cronkhite
Peggy Davis
Ronnie Davis
Alfred Dean
Rosa Lee Dennis
Betty Denton
Irven De Vore
Alice Dickson
Raymond Dickson
Don Dillard
Carolyn Dinsmore
Jerry Donald
Melverne Doss
Joan Duncan
Kaye Duncan
Ann Eames
Danny Eason
Linda Easley
Jeannene Elmore
Delores Emmit
Janice Enright
Anita Epperson
J. L. Epps
J. C. Eudy
Patricia Fagan
Cleta Fair
Barbara Farmer
Dianne Frazier
Thomas Fair
Millard Fairchild
Barbara Farrar
Bobbie Farrell
Wayne Finch
Louise Frank
Bill Freudiger
George Foerster
Mary Sue Foster
John Fulghum
Shanneen Gahagan
Jeanette Gaines
Sarah Gains
Barbara Gardner
Don Gazzaway
Richard Geiger
Sydney George
Manon Gibbs
Sandra Gilbert
Norma Gilliland
Edwina Giltner
Joyce Glass
Roy Glass
Johnny Glasscock
Sarah Goins
Robert Good
Mike Goodwin
Lewis Gordon
Clara Grady
Dixie Graham
David Grossman
Dea Lynn Griffith
Donnie Griffis
Jimmy Gumm
Jean Lois Guy
Charlotte Holland
William Hamilton
Tawana Hamilton
Billy Haney
Joe Hansen
Kenneth Harris
Marlin Harris
Gay Harrison
Janette Harrison
Doris Havins
Kathleen Hart
Betty Hayes
Sylvia Hendrix
Charles Hedgcoth
Jonette Hedgcoth
Ronnie Heer
C. W. Hefner
James Henry
Melvin Henderson
Lee Herman
C. M. Hester
Betty Hill
Lolita Hill
Linton Hinton
Louise Hatcher
Norma Hinson
Peggy Hitt
Marion Holcolme
Shirley Hollabough
Juanita Holland
Nelda Holland
Charles Hollingsworth
Beverly Holmquest
Ruth Holt
Barbara Honeycutt
Shirley Honeycutt
Jane Hooten
Leta Mae Horn
Betty Howard
Gary Howell
Martha Hooper
Bob Huffines
Cheree Hughes
Charlotte Hunt
Carolyn Huth
Betty Jo Hyman
Albert Ingram
Jack Irick
Pat Ivy
Jackie Jackson
Jerald Jackson
Virginia Jackson
Joyce Jacobs
Don Jacobsen

Glenda Jarman
Leon Jenkins
Odice Jenkins
Carol Johnson
Carol Johnson
Gloria Johnson
Louida Johnson
Gwen Johnson
Peggy Johnson
Vaughan Johnson
Joyce Jones
Herschal Jones
Jo Anne Jonte
Billy Jordan
Donald Keacon
Jerry Keen
Kenneth Kellett
Patsy Jo Kelley
Billy Don Kerss
Kenneth Kimbrell
Max Kincaid
Bob King
Gerald Knight
David Ladymon
Margaret Ladymon
Bob Lane
Richard Long
Dorothy Lasiter
Jerry Laza
Gene Leonard
Carl Lewis
Leslie Long
G. V. Lewis
Zula Sue Lanier
Dorothea Lankford
Martha Layton
Kathleen Leftwich
Jim Leyhe
Don Linebarger
Virgie Lindsay
Delores Lockridge
Duwayne Lundgren
Bobby McAfee
Wanda McClellan
Barbara McClendon
Marilyn McCoin
Harold McCollum
Charles McCrone
Pat McCrone
Jacqueline McCrone
W. H. McCuiston
Sherry McGaughey
Barbara McKee
Janet McKinney
Sid McKissack
Peggy Jo MaGouirk
J. D. Malone
Jo Ann Manley
Ben Jack Marlar
Barbara Martin
Larry Martin
Lottie Martin
Molly Sue Martin
Frank Matthews

Laquanna Matthews
Wayne Matthews
Betty Maulton
Anita Merchant
Morris Mewbourn
Alfreda Millat
Barbara Miller
Milton Miller
Aubrey Mitchell
Bobbie Ruth Mitchell
Caroline Mizell
Louis Mizell
Mike Montgomery
Bobby Jean Moon
Alma Moore
Donald Moore
Gary Moore
Marilyn Moore
Edmond Morgan
Joyce Morrison
Margaret Mosely
Kenneth Mowrey
Ann Mousner
Judy Mattashed
Alva Murphey
Pat Murphy
Barbara Neal
Wayne Neal
Betty Neel
Sammy Nelson
Glenda Newsom
Charlie Nichols
Lee Roy Nichols
Elizabeth Nicholson
Don Norman
Barbara Northwick
Pat Notson
Nancy Orr
Don Onstott
Ledora Osborne
Sarah Overton
Tommie Owen
Fannie Owen
Marilee Paige
Gloria Paine
Paul Painter
Bobbie Palmer
Patsy Pankey
Rosalyn Page
David Peasner
Pat Pendley
Jo Ann Pennington
Pat Pentecost
Jerry Peters
Gloria Pettit
Betty Pierce
Delores Place
Jamie Portwood
Gene Pope
H. L. Powell
Thomas Powell
Shirley Prather
Charles Pribble

Patsy Prince
Virginia Prince
Billy Pruett
Cleavie Puckette
Beverly Pulliam
Myrna Randolph
Carol Rasmussen
Charles Reed
Bobby Reynolds
Charles Reynolds
John Reynolds
Jack Rhodes
Lloyd Roach
Carol Robbins
Janice Robbins
Maud Roberts
Beverly Robinson
Eva Roebuck
Jane Rogers
Rex Rogers
Patricia Ross
Jack Ruth
Martha Sandefer
Betty Sanders
Leon Sanford
Donna Sappington
Richard Sasser
Sally Satterwhite
Charles Schell
Marjorie Schmitt
Jo Ann Scoma
Jackie Scott
Sylvia Seale
Tom Shaffer
William Sharp
Kenneth Sides
Louise Sikes
Gale Sistrunk
Betty Smith
Frances Smith
George Smith
Jo Smith
John Smith
Pat Smith
Paulene Smith
R. N. Smith
Mary Snider
Willis Speck
Jim Spencer
Shirley Spencer
Bobby Spurgeon
Richard Stallings
Bobby Stamps
Robert Stark
Mildred Stembridge
Leslie Stephens
James Stepter
Joy Stevens
Joyce Stevens
Carolyn Stewart
Helen Stewart
Jerelle Stewart
Myra Stewart

Phyllis Stith
Dale Stith
Kenneth Stokes
Carma Stone
Yvonne Stovall
Shirley Sullivan
Ann Summers
Sue Summers
Billy Tabor
Helen Talbot
Charlotte Tankersley
June Terry
Ann Thomas
Douglas Thomas
Earlene Thompson
Gene Thompson
Johnny Thompson
Mary Thompson
Don Thurman
Renee Tillery
Beverly Tillison
Sammy Timpa
Peggy Tosh
Andrew Tuma
Dorothy Utter
Dolores Vandever
Sonny Vance
Peggy Vinson
Betty Wade
Joe Wages
Joy Wakefield
Jeanette Walden
Walter Waldie
Carolyn Wamble
Joe Warren
Robert Warren
Carolyn Watkins
Ray Watkins
Bud Watson
Carolyn Watson
Jane Watt
Carolyn Webb
Dana Welborne
Pat Wheeler
Joy White
Runelle White
Hugh Wickham
Juanita Wier
Wayne Willoughby
Kay Wilson
Morris Wilson
Howard Winters
Robert Wise
Barbara Wolfe
Jack Wood
Linda Wooley
Philip Wright
Collene Wyatt
Patsy Wyatt
Jackson Yium
Charlene York
Connie Young
Richard Young

Gym Assistants

Ice Skating Club

Motion Picture Operators

ROW 1: David Ladymon, Ronnie Heer.
ROW 2: Patsy Wilson, Pat Teague, Iris Cooper.
ROW 3: H. G. Lovell, Charles Moore, Kenneth Ward, Glyn Church, Edmund Morgan.

Stage Crew

ROW 1: H. G. Lovell, Marvin Witherow, Tony Smith, Bobby Folse.
ROW 2: Douglas Thomas, Harold Justice, Charles McMerrill, Jerry Blankenship, Charles Moore.

Reserve Officers' Training Corps

Color Guard

Billy Jordan
John Skelton
Jack Bullock

Regimental Staff

Robert Lee
Larry Watson
Willis Brumley
Royce Ballew
Ronnie Ewing

Officers' Club

FOREGROUND: Willis Brumley.
ROW 1: Philip Wright, Robert Lee, Larry Watson, Ronnie Ewing, Royce Ballew, Don Kitchens, Billy Neal, Andrew Tuma, Gerald Knight.
ROW 2: Sammy Timpa, Leland Denton, Carl Young, Talmage Baker, Ted Furgeson, John Squire, Ronnie Davis.
ROW 3: Norman Barnes, Steve Milner, Heer.
ROW 4: Billy Post, Allen Kroger, Hugh Wickham, Fred Rotunna, Don Thurman, J. R. Bell.

Band

ROW 1: Don Thurman, J. Robert Bell, Donald Kitchens, Norman Barnes.
ROW 2: Mr. Myers, Andrew Tuma, Leroy Logan, C. L. Eudy, Bob Lane, Robert Moffat, J. C. Eudy, Glenn Ouzts.
ROW 3: Bobby Meyers, Duward Bean, David Ladymon, Edmund Morgan, Ernest Gaddy, Clark Gentry, Billy Paul Bourland, Edgar Casey.
ROW 4: Irven DeVore, Bobby Compton, Jack Corbett, Edward Quinn, Hollis Cowman.

R.O.T.C. Sponsors

Suzanna Smith, Perry Barton, Peggy Swaggerty, Charlotte Hunt, Elaine Dillon, Sherry McGaughey, Peggy Wright.

Company A

FOREGROUND: Henry Jordan, Philip Wright, Steve Milner, Carl Young, Alston Morgan.
ROW 1: Donnie Griffis, Billy Taber, Carleton Williams, Robert Terrell, Joe Woods, Howard Wells, Raymond Beard, David Cruze, Bobby Choate, C. M. Hester, Johnny Cameron.
ROW 2: Bill Cumbie, Tom Brittingham, Eddie Brooks, Ned Pederson, Willie Wright, Billy McCallum. Tommy Powell, James Goss, Jimmy Pennington, Jerry Wright.
ROW 3: Neil Harris, Jerry Bolin, Harvey Shepherd, Carl Lewis, W. D. Hollon, Gerald Oliver, Monte Cole, Jerry Dyson, Charles Turbeville, Herbert Garoutte, Jimmy Ledbetter.
ROW 4: Donald Hensley, Vonnie Lightfoot, Charlie Herman, Joe Pearson, Ted Miller, Kenneth Gibbons, Leonard Butcher, Jimmie Clemons, John Lynes, Buddy Williams.
ROW 5: Donald Reagan, George Smith, Henry Brunner, Benny Widener, Winifred Kirklin, Bobby Cowan, Ed Bennett, Bill Grable, Albert Cunningham.
ROW 6: Edward Flaherty, Charles Reynolds, Bobby Plyler, Harley Holland, Don Norman, Burton Eubanks. Larry Starr, Gordon Robertson, Wayne Bibby.

Company B

FOREGROUND: Tommy Hefner, Sammy Timpa, Robert Woods, Leland Denton, Allen Kroger.
ROW 1: Duwayne Lundgren, David Larson, Billy Tullingwider, Adran Peterson, Gerald Spencer, Carl Marson, Teddy Shores, Billy Watson, Kenneth James.
ROW 2: Sherrill Stone, Don Carruth, Michael Golbreth, Ray White, Jack Hayes, Jimmy Carpenter, Tony Smith, Robert Worley, Bobby King, Millard Fairchild.
ROW 3: Mark Kuehne, Tommy Wilson, Bucky Witherow, Cecil Stone, Jerald Honeycutt, Willoughby Wayne, Jan Commons.
ROW 4: Joe McCallum, Bobby Stamps, Bobby Mercer, Sidney George, Charles Barnes, Tommy Adrian, Bruce Ray, Tommy Craft, Jessie Barnes.
ROW 5: James Boyd, Don Coldwell, Thomas Lemaster, Buddy Cook, Paul Jinley, Ronnie Stewart, Bruce Ray, Brick Moore, Billy Fred Peck, Charles Brown.

Company C

FOREGROUND: Ronnie Davis, Bobby Swan, Ted Ferguson.
ROW 1: Wayne Finch, Gene Wright, Larry Martin, Jimmy Sullivan, David Jones, Alva Murphy, Bobby Phelps, Robert Burkhard, Melvin Thomas, Carroll Stevens, Ray Lewis, Eugene Smith, Allen Hunter.
ROW 2: Charles Lawler, Bobby Huffines, Henry Matthews, Gene Ewing, Jack Walker, Jerry Root, Roy Cannon, Leo Logan, Charles Hollingworth, Don Myers, Donald Moore, Richard Sasser.
ROW 3: George Bowen, Jack Bullock, Leonard Butcher, Richard Cruz, Joe Davis, Jimmy Depew, Bobby Ratcliff, John Hayes, Frank Cadwallader, Frankie Moffitt.
ROW 4: John Reynolds, Richard Berry, Melvin Watson, Charles Bailey, John Neathery, Edward Joplin, Wayne Neal, Clifford Reed, Billy Jordan, Johnny Wilson.
ROW 5: Harold Justice, Paul Cain, Bobby Philipps, Jack Shepherd, Herman Evans.

Company D

FOREGROUND: Billy Neel, Gerald Knight, Aldredge Tillison, D. Talmage Baker, Hugh Wickham.
ROW 1: Billy Lewis, Robert Irion, Jack Spangler, Gene Martin, Richard Palmer, Douglas Hester, Henry Cooper, Bryan Daugherty, Jimmy Cason, Norman Hayes, Gary McAfee.
ROW 2: John Skelton, Kenneth Tribble, Bobby McAfee, Benny Hopper, Dean Morgan, Charlie Hedgcoth, Don Payne, Jesse Laswell, Joe Gibbons, Mack Goodwin, James Davis.
ROW 3: Gail Sistruck, Kenneth Banks, John Franks, Jerry Blankenship, Ray Ballard, Cleve Puckette, Don Onstott, Robert Hill, Lloyd Roach.
ROW 4: Johnny Hook, Alfred Dean, Jimmy Cate, Joe O'Lexy, Jimmy Blank, Milton Miller, John Sandridge, Calvin Stegall.
ROW 5: Mike Goodwin, Charles Hearld, Ralph Hunt, Alton Smith, John Payne, Bill Quattlebaum.

Rifle Team

Jody Drill Team

Sports

Majorettes

ROW 1: Jeannean Elmore, Melinda Bowen, Betty Hayes.
ROW 2: Martha Wilson, Anna Marie Wilson, Barbara Crow.

Leopardettes

BOBBY AHLFINGER

JO ANN SISK

SAMMY NELSON

PATSY PANKEY

CHEER

BUZZY CHAPPELL

SUWANEE McNELLIS

LEADERS

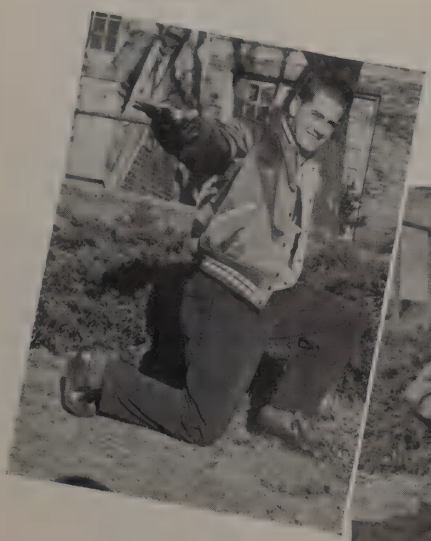

JOAN DUNCAN

WILLIS BRUMLEY

JACKIE WOODS
GUARD

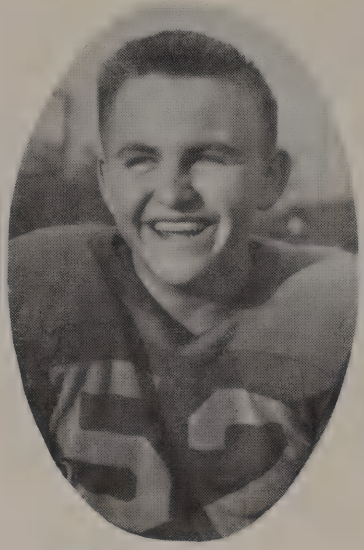

DON DILLARD
GUARD

RICHARD PARKER
GUARD

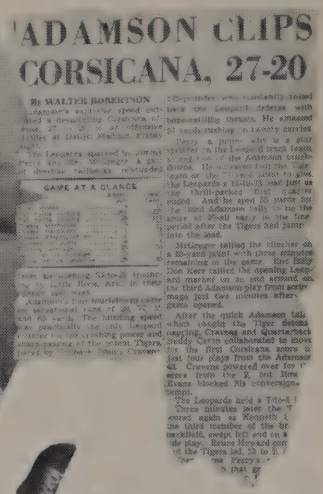

ADAMSON CLIPS CORSICANA, 27-20

By WALTER ROBERTSON

GAME AT A GLANCE

ADAMSON.....27
CORSICANA.....20

ADAMSON.....13
AUSTIN.....6

TALMAGE BAKER
GUARD

ADAMSON.....20
LITTLE ROCK.....54

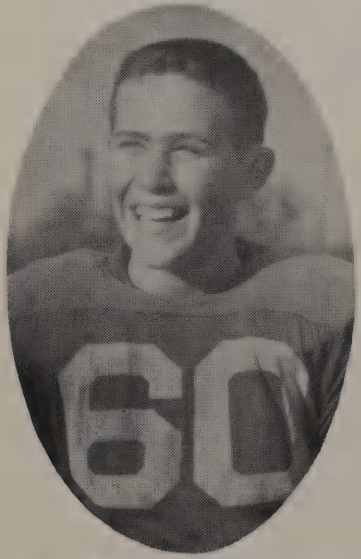

NORMAN HINSON
TACKLE

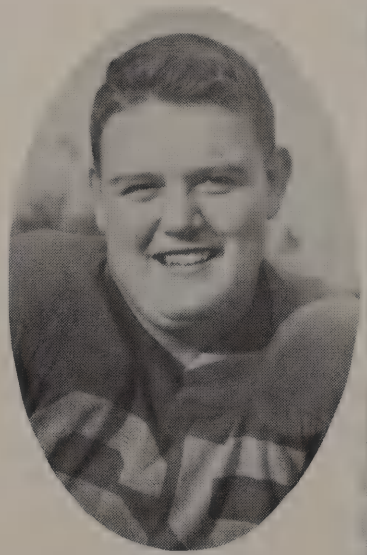

CHARLES REED
TACKLE

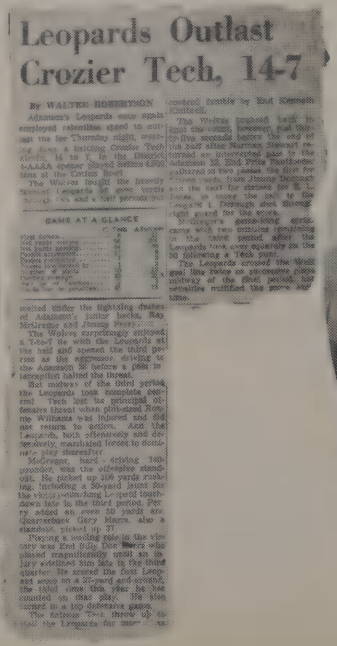

Leopards Outlast Crozier Tech, 14-7

By WALTER ROBERTSON

GAME AT A GLANCE

HERMAN WILKERSON
TACKLE

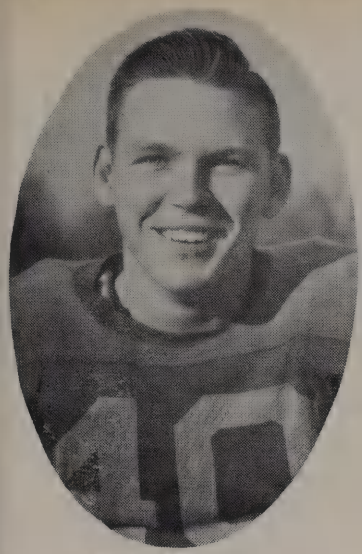

PAUL PAINTER
CENTER

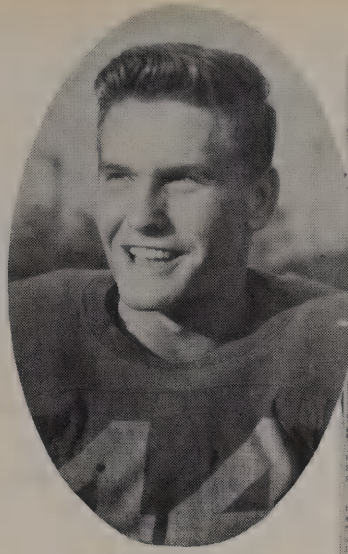

HOWARD EVANS
CENTER

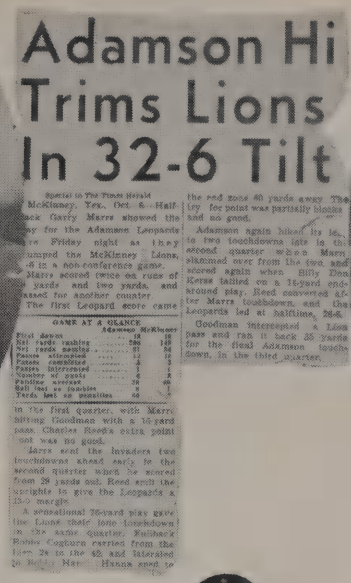

Adamson Hi Trims Lions In 32-6 Tilt

Special to The Times Herald

McKinney, Tex., Oct. 8.—Halfback Garry Marrs showed the way for the Adamson Leopards here Friday night as they trounced the McKinney Lions, 32 to 6, in a non-conference game.

Marrs scored twice on runs of 3 yards and two yards, and passed for another counter.

The first Leopard score came in the first quarter, with Marrs hitting Goodman with a 16-yard pass. Charles Reed's extra point kick was no good.

Marrs sent the invaders two touchdowns ahead early in the second quarter when he scored from 29 yards out. Reed sent the uprights to give the Leopards a 13-0 margin.

A sensational 75-yard play gave the Lions their lone touchdown in the same quarter. Halfback Bobby Cogburn carried from the Lion 24 to the 42 and intercepted 26 Bobby Marrs' Hanna sped to the end zone 40 yards away. The try for point was partially blocked and no good.

Adamson again hiked its lead to two touchdowns late in the second quarter when Marrs skirted over from the two and scored again when Billy Don Kerss tallied on a 16-yard end-around play. Reed converted after Marrs touchdown, and the Leopards led at halftime, 26-6.

Goodman intercepted a Lion pass and ran it back 35 yards for the final Adamson touchdown, in the third quarter.

GAME AT A GLANCE

	Adamson	McKinney
First downs	18	10
Net yards rushing	280	120
Net yards passing	81	34
Passes attempted	4	12
Passes completed	2	1
Passes intercepted	1	1
Yards penalized	15	5
Punting average	38	40
Ball lost on fumbles	1	1
Yards lost on penalties	45	5

KENNETH KIMBRELL
END

ADAMSON.....32
McKINNEY.....6

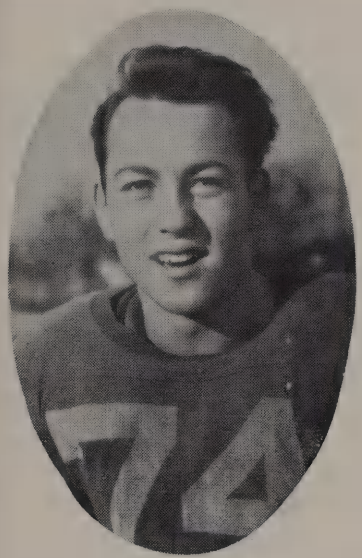

BILLY DON KERSS
END

ADAMSON.....7
TEMPLE.....49

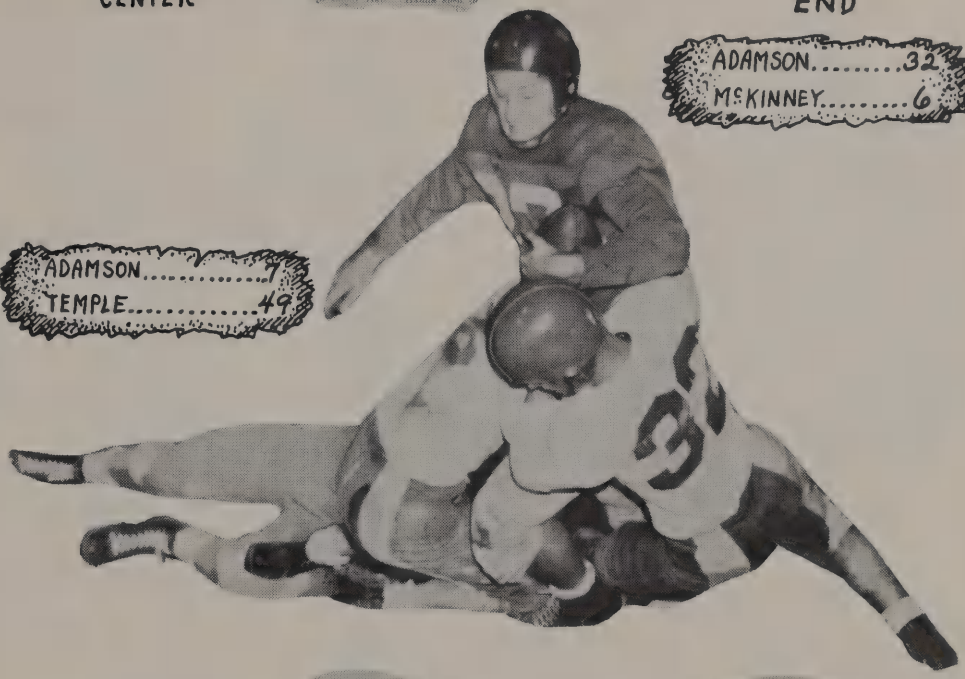

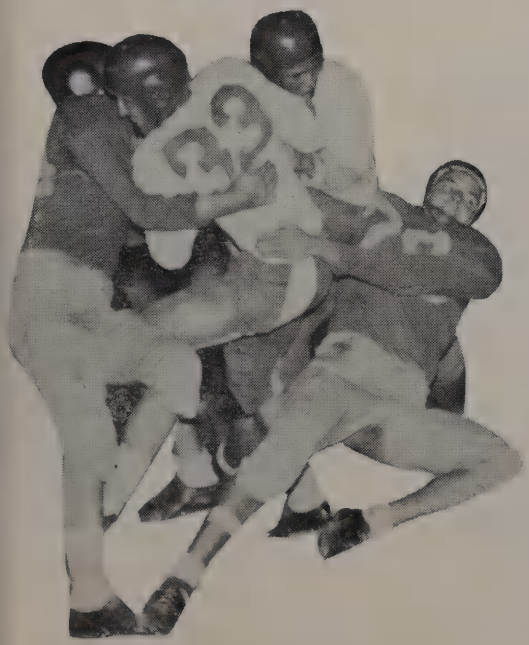

DAVID McWITHEY
END

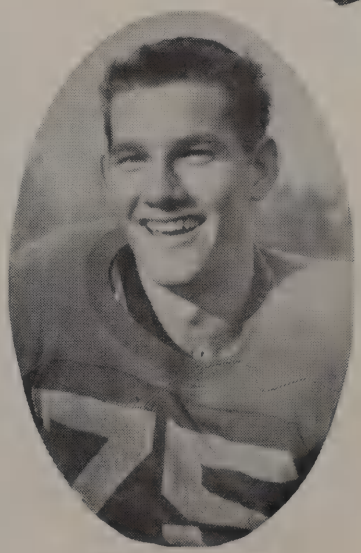

RAYMOND DIXON
END

W. C. BILLS
BACK

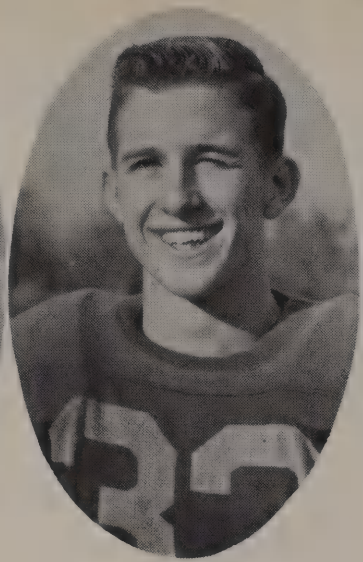

HARRY BUSBEE
BACK

JAMES CASH
BACK

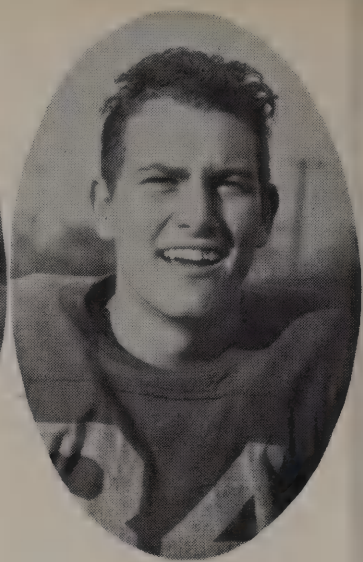

CHARLIE NICHOLS
BACK

GARY MARRS
BACK

ADAMSON.....14
CROZIER TECH.....7

ADAMSON.....43
NORTH DALLAS.....6

JOHN HARRELL
BACK

DON JACKSON
BACK

FREDDIE GOODMAN
BACK

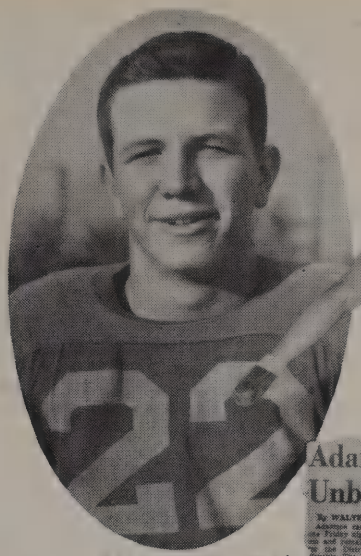

PAUL TADLOCK
BACK

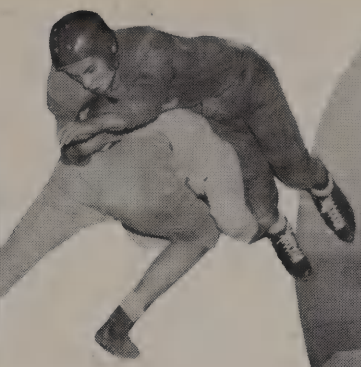

JIMMY PERRY
BACK

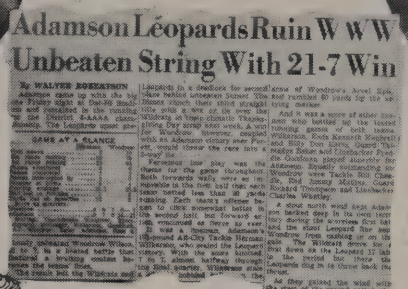

Adamson Leopards Ruin W W W
Unbeaten String With 21-7 Win

By WALTER ROKEATHON

Adamson came up with the big one Friday night at Parkside Stadium and completed by the rumbling of the Detroit S-A-A-A class. Results: The Leopards upset gla-

GAME AT A GLANCE

Adamson Woodrow

Leopards in a stalemate for second place of Woodrow's Jewel Epic. Have behind Lettermen Sutsed. The end rumbled 80 yards for the winning touch their third straight victory.

And it was a score of either team who battled for the tested rushing games of both teams. Highlights: Tom Kenneth Mogdwell and Billy Don Johnson, Quarterbacks; Madge Baker and Quarterbacks Fred-die Goodman, played superbly for Adamson. Equally outstanding for Woodrow were Tackle Bill Chaple, End Jimmy Mattox, Guard Richard Thompson and Linebacker Charles Whatley.

A stiff north wind kept Adamson backed deep in its own territory during the scoreless first half and the Giant Leopard Star and Woodrow from making or on the goal. The Wildcats drove four times down on the Leopard 17 yard in the period but there the Leopards dug in to force back the Wildcats.

As they gained the wind with the start of the second period, the Leopards quickly used it to set up their first score. Quarterback Gary Harris tied a 41-yard dash and that rolled out of bounds on the Woodrow 1-yard line.

Gilbert Petty pounced from his zone and zone against the wind and end of setting on the Wildcat 27. The Leopards drove for the score from there in two plays with halfback Ray McGregor crashing over right tackle from the 1-yard line for the pay-off. Tackle Charles Reed kicked his first of three extra points.

The Wildcat offense floundered between on a 55-yard drive for their lone touchdown late in the third period. After an into-the-zone by Mercer rushed out of bounds on the Wildcat 42. Wood-ward ... the score is per ... Kirkey kicking off.

... and Fullback Wing ... a third down ... and then gave ... on the ...

Gene Mo... to Kirk... Sutsed ...

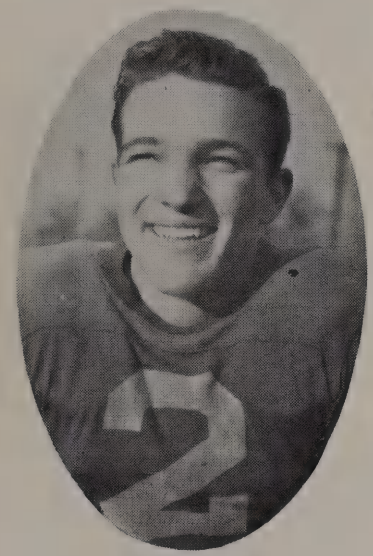

DAVID DEIS
BACK

ADAMSON.....14
SUNSET.....21

ADAMSON.....34
FOREST.....14

ADAMSON.....21
WOODROW.....7

Leopards Hog All-City Picks

By ARTIE COX

Four members of the Adamson second stringer back around ... Three Adamson players with the new schools rated honorable mention.

The Undergraduates — Woodrow Allstates and Sunset — than gained two of the seven berths with the Wildcats gaining the number ... Coach Bill Hoover will return ... the Adamson ...

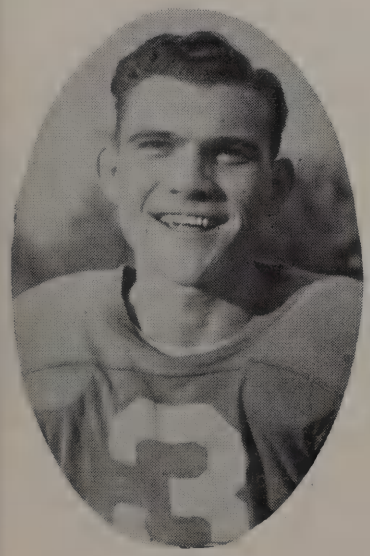

CALVIN BOWEN
BACK

MELVIN LESLIE
BACK

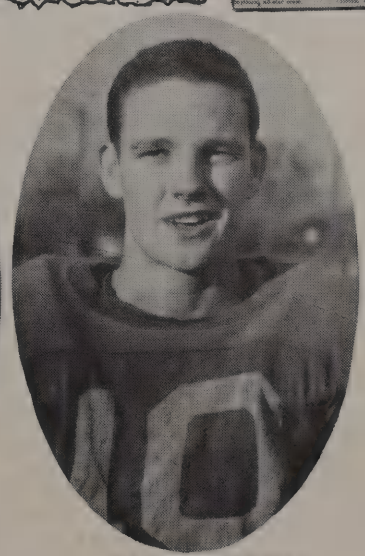

RAY McGREGOR
BACK

"A" Squad

ROW 1: Donald Mostenbacker, Morgan Ferguson, Melvin Leslie, Don Dillard, David Deis, Don Jackson, Howard Evans, Harry Busbee, Calvin Bowen, Paul Tadlock, Jack Wood.
ROW 2: Norman Hinson, Freddie Goodman, James Cash, Charles Reed, John Harrell, Kenneth Kimbrell, Gary Marrs, Talmadge Baker, Jimmy Perry, Ray McGregor, Richard Parker, Mack Monroe, Ronald North, Mgr.
ROW 3: John Polk, Eddie Currie, Leslie Stephens, Bobby Pitcock, Edwin Cason, James Boyd, Clifford Cook, Raymond Dixon, Jimmy Rogers, Don Stewart, Jack Hickman, David McWithey, Billy Don Kerss.
ROW 4: Kenneth Thompson, Harry Rassmussen, Jim Bob McMains, John Fulghum, Alton Smith, Charlie Nichols, Robert Warren, Jim Ed Spencer, Bud Watson, Billy Bohannon, W. C. Bills, Farrington, Paul Painter.

"B" Squad

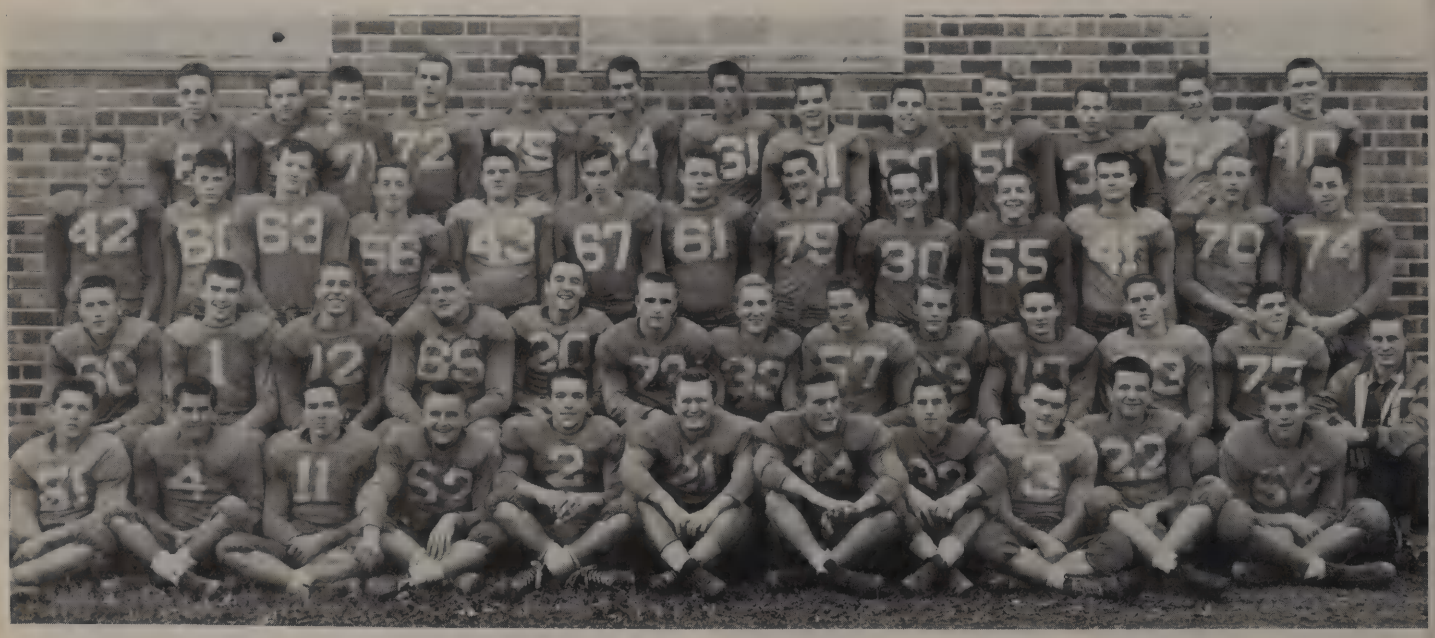

ROW 1: J. L. Epps, Arthur Lesco, Tommy Hefner, James Hughes, David Bryant Bob Kennamer, James Waner, David Larson, Eddie Bevering, William Pickett.
ROW 2: Billy Jackson, Wayne Mason, Eddie Harper, Bobbie King, Jay Reese, Gene Thompson, Ronald Gumm, Cecil Stone, Tommy Kelly, Lindell Carter, Jack Mewbourn, Billy Dutton, Frank Beardsley, Gary Roberson.
ROW 3: Bobby Plyler, Jack Brannon, Gene Peters, Jerry Donald, Eddie Horton, Clinton Twadell, Steve Landrum, William Gregory, Jodie Loftis, Bill Grable, Bill Fredde, Harold Justice, Richard Maas, Billy Harris.
ROW 4: Mr. Boley, Mr. Head, Robert Irion, Sterling White, James Mousner, Roger Potts, Don Norman, Archie Robinson, Eugene Anderson, John Coates, Otis Jenkins, Ray Lewis, Richard Cantrell, Lindell Stocks, Mr. Hill.
ROW 5: Billy Walden, Ben Marlan, Jimmy Wakeland, Gene Wright, Sammy Davis, Bob Nelson, Jimmy Nelson, Don Thomas, Herman Devers, David Graves, Joe Grigsby.

RUTH - 54
DENNEY - 53
LYON - 58
ASHLEY - 52
BERRY - 61
BURKHALTER - 55
POWELL - 56
NORMAN - 51
LEE - 50
GUMM - 60
SHOWALTER - 57
HILL - 59
GROSSMAN - 62
56
60
50
51
55
57
58
59
54
53

		WE	THEY
ADAMSON	TECH	54	26
"	S. "	42	26
"	N. DALLAS	50	32
"	"	80	39
"	SUNSET	46	47
"	"	53	66
"	WOODROW	56	33
"	"	66	47
"	FOREST	73	48
"	"	72	42

BASEBALL

Mr. Boley

Wayne Mason

Sammy Davis

John Coats

Pat Casey

Robert Warren

Billy Townsend

Pete Michie

A SQUAD

David Bryant

Bob Nelson

Don Jackobson

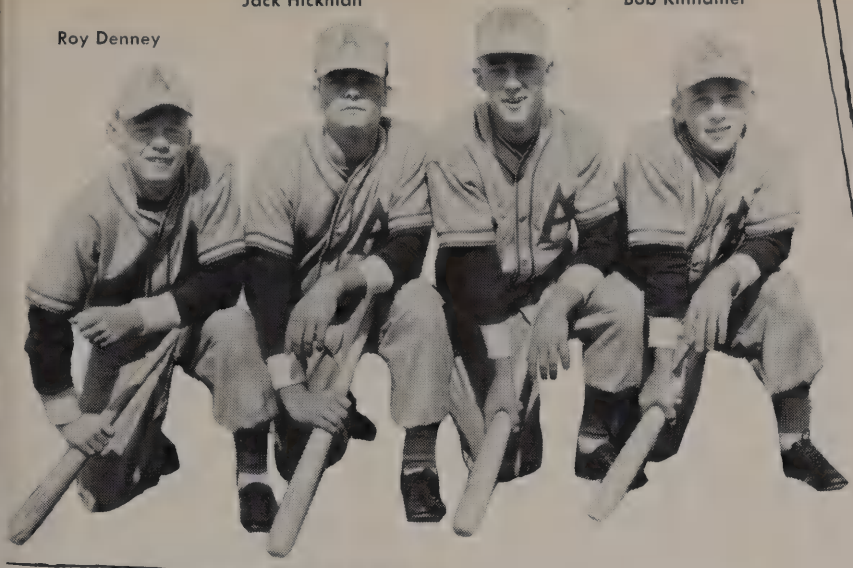
Roy Denney
Jack Hickman
Pepper Lee
Bob Kinnamer

Leo Burkhalter
Bill Grable
Thomas Ponder

Zeke Stallings
Merman Pollard
Don Stewart
Billy Don Kerss

Raymond Dixon
Edwin Carrell
Tome Shaffer

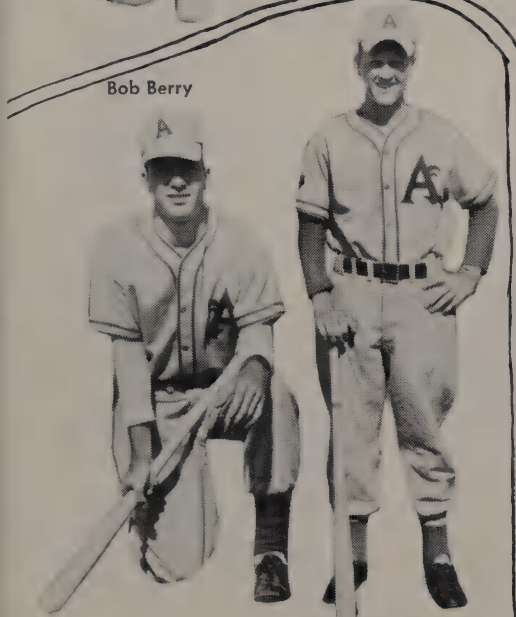
Bob Berry
Sonny Samford

B SQUAD

TRACK

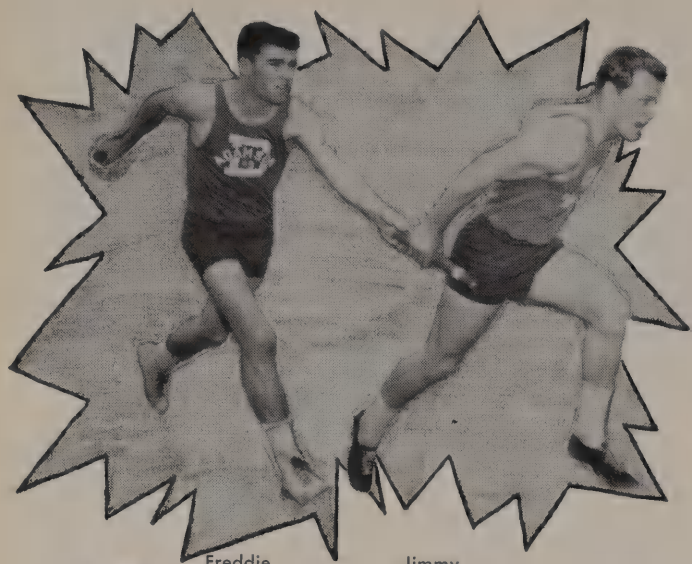

Freddie Goodman

Jimmy Perry

Mr. Head

Jimmy Perry

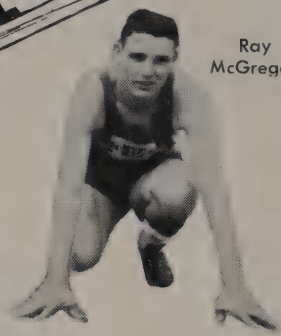

Ray McGregor

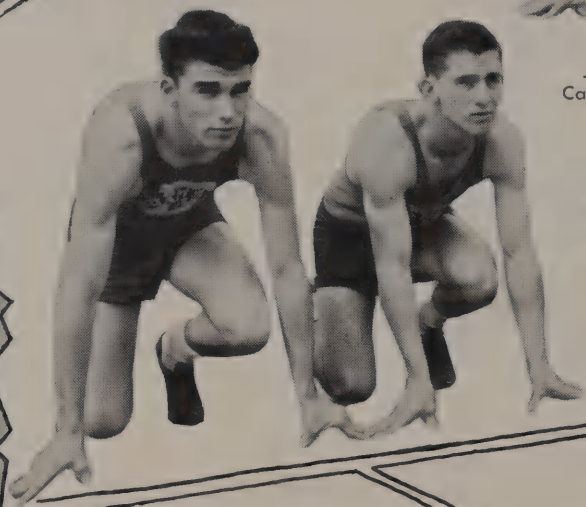

Freddie Goodman

Harry Busbee

Joe Cantrell

Paul Tadlock

Stanley Miller

Loyd Bullard
Robert Irion
W. H. McCulston
David Peasner
H. L. Powell
Ronnie McDonald
Tommy Stewart
Sterling White
Ross Farrington
Eugene Wright
Billy Balley
Richard Wickline
John Polk
Bob King
Bob King
Harry Busbee
John Polk
Jack Berry
Dan Humphreys
John Harrell
Dan Olexy
Arlon Linder
George Forrester
Sid McKissack
Billy Neel
C. M. Hester
Jack Harper
David Larson
Gene Young
Mike Montgomery

TENNIS

ROW 1:

Patsy Pankey

Julie Ferguson

Shirley Showalter

Nancy Smith

Helen Smith

ROW 2:

Don Onstott

Mr. Smith

Bobby Walker

Sammy Timpa

Bill Earnest

Golf

ROW 1:

Robert Bridges

Bobby Folse

Adrian Peterson

Ken Tribble

ROW 2:

Mr. Leftwich

Cecil Stone

Bobby Thompson

Charles Brown

Charles McCrone

Girls Physical

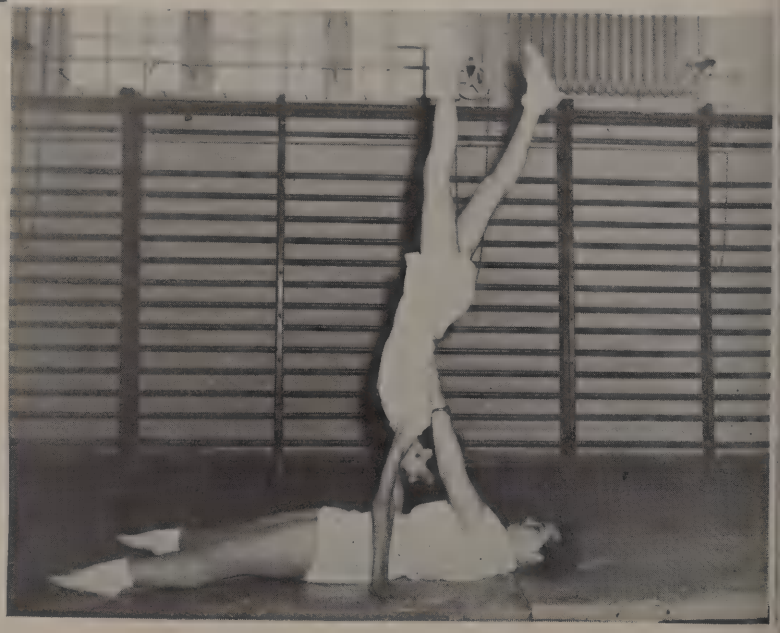

Education

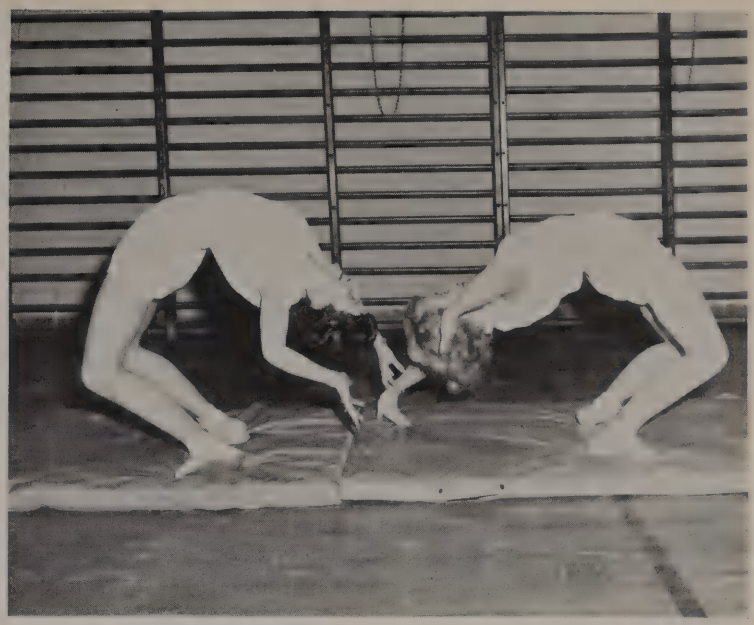

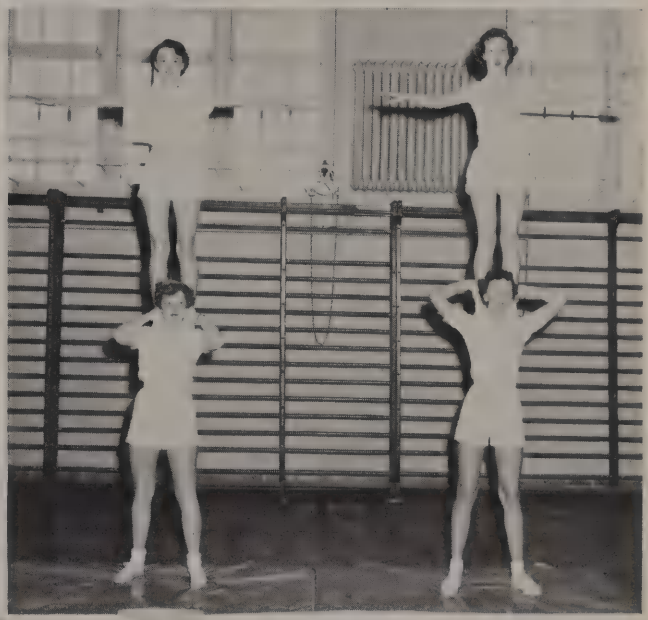

Snapshots

'5

Advertising

America's most complete fleet of *Shift* outboards!

Scott-Atwater

5 great models—all with complete Shift

WHAT CONVENIENCE and handling ease! Scott-Atwater's *complete Shift* gives you Neutral, Forward, Reverse—greatest improvement in outboard history. What performance, too! Sl-o-o-w trolling . . . flashing top speeds. And what a fleet to choose from! Five sleek beauties—one for *every* boat and budget. Look 'em over today!

BUY TODAY—12 MONTHS TO PAY!

Hillpot's
GUN RENTALS REPAIRS
708-10 E. Jefferson Ph. M-1022

KEYS
For complete service
Hillpot's
708-10 E. Jefferson
PH. WO-1022

RED BRYAN'S
SMOKE HOUSE

Since 1910

Barbecue a Specialty

Students Always Welcome

610 West Jefferson

Compliments of

BARRETT CLEANERS

Established Oct. 17, 1914

FINE CLEANING
COLD STORAGE

702 E. Jefferson

WO-8111

The South's Most Modern Cleaning Plant

E. W. Kerr, Owner

Kantz Furniture Company

Beckley at Davis

Phone YA-8343

FINE FURNITURE

MICHAEL'S

Jefferson and Cumberland

CHARCOAL BROILED HAMBURGERS
DELICIOUS ICE CREAM SUNDAES
THICK MALTS

Compliments of

TELEPHONE ENGINEERING CORPORATION

2210 Butler

R. A. WOOD SERVICE STATION

Beckley at Melba

303 N. Beckley WO-0123

Dallas, Texas

Household Goods of All Kinds
Largest Stock — Lowest Prices

ODD LOT MERCANTILE COMPANY

114 North Lancaster

S. V. McCARLEY, Owner

WO-9465 FR-0688

Cathey Studio

Your Photographer

2126 Fort Worth Ave., Dallas, Texas

Phone YU-8900

Compliments of

TENNESSEE MILK

Your Best Food At Its Best

TENNESSEE MILK

Your Best Food At Its Best

Compliments from

THE LISBON

Your Family Theater

Wynnewood Window

Cards - Gifts - Candy

609 Wynnewood Plaza

WE-3275

NEILSON

Beauty College

Finest in Dallas and the Southwest

Beauty Culture Offers Splendid Careers in
Operating, Managing, Demonstrating, Selling,
Teaching, and State Supervising.

412 W. Jefferson Year Around Air Conditioning Phone WO-0458

J. C. Penny Co., Inc.

425 West Jefferson

"If It's From Penny's, It's Right"

EAGLE GROCERY & MARKET

Top Quality Food

1201 NORTH BISHOP

DUNNIGAN'S SERVICE STATION

10th and Beckley

MAGNOLIA PRODUCTS

Phone WE-8479

OAK CLIFF PHARMACY

WO-5121 Tenth and Lancaster

Dallas, Texas

Over a Million Prescriptions and Fifty-one Years of Service

FREE DELIVERY

Adamson Wash-O-Matic

102 E. Ninth Street

Phone WI-0175

HOBBY CENTER

HOBBIES & CRAFTS FOR EVERYONE

BALSA WOOD LEATHER

209A W. Jefferson

Phone WE-0298

BOATS MODEL CARS

FAY'S
Jewelry Co.

DIAMONDS • WATCHES • GIFTS

Oak Cliff's Oldest Jewelers

367 West Jefferson WO-5977

TEXAS ARMY AND NAVY SURPLUS

128 W. Jefferson
Phone YU-1983
Complete Line of ROTC and Mititary Supplies

HUNTERS' AND FISHERMEN'S HEADQUARTERS

LARGE STOCK OF

PAINT
TOOLS
TOOL BOXES
PAINT BRUSHES

DRY GOODS
SHOES
JACKETS
BOOTS

TENTS
TARPAULINS
RUBBER BOATS
BUNKS AND MATTRESSES

COME IN AND BROUSE AROUND

Tipton's Cleaners & Dyers

Supporting and Rooting for the Leopards for 20 Years

116 S. Beckley WO-0397

The Oak Cliff Young Men's Christian Ass'n

Goes Forward With the Youth of Adamson High School

JOIN THE "Y" TODAY

For Fun, Fellowship, Friendship
Tenth and Beckley YA-3138

Ring & Brewer
CLOTHING • SPORTSWEAR

Ring & Brewer is R.O.T.C. headquarters!

Regulation R.O.T.C. shoe in smooth cordovan brown leather with rubber heel.

7.45*

*Price subject to change without notice

CADET UNIFORMS • FURNISHINGS • INSIGNIA

MARSALIS PHARMACY

We call for and deliver your prescriptions free

Complete Drug and Fountain Service

C. J. NICHOLS, Prop.

301 North Marsalis WO-5177 WO-5178

Compliments of

LAUNDRY SUPREME

LAUNDRY AND DRY CLEANING

Pick-up and Delivery Service

400 W. Jefferson YA-3147

ALLEN'S

Kay King

SHOE STORE

219 W. Jefferson WO-1082

LADEN'S FOOD MARKET

Free Delivery Service

519 West Davis YA-1183

WO-0826 YA-0830

WALKER BROS.
MAGNOLIA SERVICE STATION

Zangs Blvd. and Davis Street

J. L. WALKER RAY WALKER

Trade in Oak Cliff - Your Neighborhood Friendly Store

LEVINE'S

511 W. JEFFERSON OAK CLIFF

SCHOOL BOOKS AND SUPPLIES

Frances King Book Shop
and Rental Library

Greeting Cards
Magazine Subscriptions

929 W. Jefferson YU-8665

Compliments of

Ball Nut Candy Co.

Salted Nuts *Fine Candies*

409 S. Beckley WO-0078

Your Patronage Will Be Appreciated

YANTIS READY-TO-WEAR

(Near Edgefield and Davis)

WI-4906 1321 West Davis

Your dollar buys more
shoe values at . . .

Bridges
SHOE STORES

Oak Cliff — 310 W. Jefferson
University Park 6812 Snider Pl.
East Dallas — 1910 Skillman

HAMILTON'S PHARMACY

Prescriptions Called for and Delivered
Fast Motorized Delivery

WO-5911

FROZEN CUSTARD

SHAFT'S

Home of
Those Good Double Rich
Thick Malts

WO-0492 1600 N. Beckley

WATKINS MUSIC COMPANY

Pianos — Sheet Music
Band and Orchestra Equipment

838 West Jefferson WO-3902

BUTLER JACKSON

ANNEX CLEANERS

Complete Laundry Service — Cleaning — Dyeing
Alterations — Fur Storage
Free Pick-up and Delivery Service

410 N. Tyler St. YA-0930

Your Oak Cliff Jewelers

LOYD'S
CREDIT JEWELERS

Phone WI-4084 207 W. Jefferson

Compliments of

CLIFF LAUNDRY & DRY CLEANING CO.

"If we do it, it's clean"

1221 N. Zangs Blvd. WI-0385

Bus. Phone YU-3152 Res. Phone ED-2-1638

COCHRAN MOTOR COMPANY

FINE USED CARS

108 N. Ewing Avenue Dallas, Texas

CLIFTON HOTEL BEAUTY SHOP

214 W. Colorado

WE-1079

Park Pharmacy

IN COCKRELL HILL

Opposite Methodist Hospital

214 W. Colorado

FE-6571 WI-1188

Compliments

Southwestern Balfour Co.

Supplying

Senior Rings ***Club Pins***

Commencement Invitations

Downtown Sales Office

SANGER BROS. — SECOND FLOOR

Telephone Riverside-4079

Rutherford-Metropolitan
School of Business

Complete and Review Courses

Shorthand, Accounting, Typing, and Comptometer

2020½ Main Street RA-4538

NEIGHBORHOOD VARIETY & HARDWARE

904 East 7th

See Us First; We'll Do Our Best to Please You

WE-0006

TOM THUMB

BEN HARRISON, Owner

505 North Bishop WO-5101

Compliments of

HOFFMAN OPTICAL CO.

336 W. Jefferson YA-2230

Contact Lens Specialist

PIANOS — TELEVISION

OPEN EVENINGS

Oak Cliff Music Co.

612 W. Jefferson YU-7341

(Let "CHAP" Do It)

MIDWAY

CLEANING, TAILORING AND FUR STORAGE

Phone WO-0056 109 W. Jefferson at Beckley

Congratulations!

Trinity Heights Church of Christ

Marsalis and Montana Streets

Dallas, Texas

Compliments of

American Beauty Cover Co.

2002 North Field PR-0677

Compliments of

George M. Stuart

Florist in Oak Cliff

1315 N. Zangs Blvd. WE-4615

PATTERSON AND MARTIN BARBER & BEAUTY SHOP

FOUR BARBERS — PROMPT SERVICE

106 N. Lancaster Ave. WO-0476

Fred Patterson Walter Martin

CHARLIE'S BICYCLE SHOP
WO-0531

207 North Beckley St.

Oak Cliff Savings and Loan Association

The Savings Institution in Friendly Oak Cliff

320 West Jefferson Boulevard

WI-1185

SHERWIN-WILLIAMS CO.

OAK CLIFF STORE

300 S. Beckley YA-3164

TRINITY HEIGHTS PHARMACY

Prescriptions Carefully Compounded

1725 S. Ewing Phone YU-6872

ROSE DRESS SHOP

We specialize in samples and factory closeouts of better merchandise by famous makers."

2550 ELM, NEAR GOOD STREET

PR.0748 RI-0951

BRANCH — 4425 LOVERS LANE
"On the Miracle Mile"
117 W. JEFFERSON

OAK CLIFF YA-7747

HOYLE CLEANERS
JACK HOYLE
125 South Patton at Jefferson

Compliments of
DOUGHERTY'S PHARMACY
OAK CLIFF
2009 S. Beckley WO-5186

SEE US FIRST
FOR EVERY BLOOMING THING
Oak Cliff Floral Co.
WI-5616 YA-0577

YOU'RE ALWAYS WELCOME AT
Dunton's Cafeteria
Down Town – Oak Cliff – Lakewood

ALBERT'S
MEN'S WEAR
WING SHIRTS — SPORT JACKETS
SPORT SHIRTS — LEES — LEVIES
DICKIES WORK CLOTHES
WESTERN CLOTHES AND BOOTS
ALL KINDS OF SHOES
ADAM HATS
GYM CLOTHES
DRESS SHIRTS
314 W. Jefferson WO-0235

WELBORNE'S
"Firestone" Stores
120 W. Jefferson WI-0566
2210 S. Beckley YA-6225

OSBORNE'S JEWELERS
615 WYNNEWOOD PLAZA
WI-4584

The Right Place
YORK CAFE
HOMER WALKER
Southern Style Cooking
Telephone YUkon 3011 510 W. Jefferson, Oak Cliff

CASUAL
SPORT
WEAR

Catering to High School Students

Wynnewood Men's Wear

607 Wynnewood Plaza

Jarman Shoes

WI-5707

JOHN MARSHALL

Exclusive Prescription Pharmacy

Zangs Blvd. at Sunset YA-7777

PERSONALITY BARBER SHOP

Third Door West of Rosemont Theater

931 W. Jefferson WO-0418

Jones Blair Paints and Vernishes
Fine Wallpaper — Courteous Service

Aaron Paint & Rental Service

We rent all types of equipment, Sanding Machines, Belt Sander, Polishers, Power Lawn Mowers, Large and Small Spray Guns — Before you rent see Aaron.

ARTISTS' SUPPLIES

311 South Llewellyn St., 1/2 Block South of Jefferson
WOodlawn 9470 — Dallas 8, Texas

WE BUY SELL RENT REPAIR

Paine-Wooster Typewriter Service

We Make

TYPEWRITERS WRITE — ADDING MACHINES ADD
CASH REGISTERS CASH

WO-4063 415 W. Davis, Dallas 8, Texas

THE DRUMSTICK

627 Wynnewood Plaza

INVITES YOU TO ENJOY SOMETHING DIFFERENT

MARYLAND FRIED CHICKEN

TROPICAL PLANTS — EXOTIC CACTUS

GLEN H. JONES' GREENHOUSE

Cut Flowers, Pot Plants, Designs

1308 W. Davis YU-6276

YOUNG CLEANERS

"The Tops in Dry Cleaning"

WO-0210 Bishop at Seventh

the charmed circle of fashion

Colbert's

of oak cliff

Congratulates the Class of '52
Co-eds voted most likely to succeed
wear fashions from our up-to-the-minute Junior and Town 'n Country Shop.

220 West Jefferson — Oak Cliff

LUCK TO THE LEOPARDS!

Compliments of

DUDLEY M. HUGHES FUNERAL HOME

400 E. Jefferson Blvd.

Phone WO-5136

Ambulance Service

Funeral Insurance

"Complete Home Furnishers"
EASY TERMS

BOLVIN & SELVIDGE FURNITURE

We Buy, Sell, Exchange
209 W. Jefferson WO-2586

The Oak Cliff Tribune

Since 1903
Texas' Largest Weekly Newspaper
Fighting Oak Cliff's Battles
212-214 W. Jefferson WO-3629

The RUSH Company

MECHANICAL DRAWING AND ART SUPPLIES

1305 Elm Street

Phone RI-4403

Compliments

ROCK A' BYE SHOP

INFANTS and CHILDREN

539 W. Jefferson WI-0496

Nall Quality Produce Co.

FANCY POULTRY AND EGGS

105 S. Marsalis Dallas, Texas

Phone YU-8165

WHERE FELLOWS GET THAT 'RIGHT' LOOK

Roland Ellis

Oak Cliff's
Complete Man's
Store

333 W. JEFFERSON

- ELSWORTH Suits
- Arrow Shirts
- McGregor Sportswear
- Catalina Swimsuits
- Levi Blue Jeans
- Jarman Shoes

LONE STAR DONUT CO.
502 North Bishop
YU-8-7770 8 A.M.-12 P.M.
Hot Donuts Daily
5 P.M.-12 P.M. We Cater to Special Orders

KATIES
DAVIS STREET RECORD SHOP
OPEN EVENINGS
3911 S. Lancaster FR-3348

CLIFTON CLEANERS
1227 Ballard Street
WALTER P. HOLT, Owner
Telephone WE-1134 Dallas, Texas

JORDAN FLORAL COMPANY
Fine Flowers at Reasonable Prices
Corsages a Specialty
132 N. Beckley Phone WE-4647

LARGEST IN DALLAS
Streamlined Courses, Individual Advancement
Urgent Demand for Graduates, Select Student Body
Prestige With Employers, and National Reputation Attract More Students to
DRAUGHON'S Than to All Similar Schools in Dallas Combined
PROMPT PLACEMENT IN PREFERRED POSITIONS
DRAUGHON'S BUSINESS COLLEGE
Approved by the State Department of Education as a Business Junior College
Commerce and Harwood Telephone RI-3133

Marsalis Cleaners
303 N. Marsalis
YU-7758

Ford's Variety Store
HARDWARE
AND SCHOOL SUPPLIES
WO-0006 412 N. Bishop

Complete House Furnishings

FORD RADIO

Furniture and Appliances

Jefferson at Zangs WE-7521

POOLE FUNERAL HOME

"In the Service of Others"

437 W. Jefferson Dallas, Texas

Joe Voleik 415 N. Beckley

OAK CLIFF
TOP & SEAT COVER CO.

Fancy Tailored Seat Covers
and Convertible Tops
Phone WO-4776

DIAMONDS — WATCHES — JEWELRY

B. B. CROWDER JEWELRY CO.

Diamonds Mounted — Watch and Jewelry Repair

Phone WI-5427 515 W. Jefferson, Dallas, Texas

NOLDEN

Printing and Office Supply Co.

ART SUPPLIES *SCHOOL SUPPLIES*

110 S. Beckley YA-0765

VETERANS DRUG STORE

4300 S. Lancaster

Phone DR4-0166

LAUNDER-MAGIC
BENDIX LAUNDRY

2629 S. Lancaster

DRexel 4-9212

Alterations Storage

NU-LOOK
CLEANERS AND DYERS

"Look New With Nu-Look"

Phone DR-4-1155 2627 S. Lancaster

TEXAS SEED AND PLANT CO.

528 E. Tenth

WI-1124

SEE US FOR TYPEWRITERS AND ADDING MACHINES

Sales, Service, Repairs, Radio Repairs
Rent a Typewriter — $3.00 per month

TEXAS TYPEWRITER COMPANY

1007 West Davis YA-0385

Compliments of a Friend

Southwestern Engraving Co.

OF DALLAS

wishes to thank the sponsors of the Oak for their co-operation

905 Slocum, at Wichita

In the heart of the Trinity Industrial District

Dear Shirley

I has really been fun being in your Bookkeeping and Shorthand class. You are a wonderful girl Shirley and one of the best friends a girl could look for. Best of Luck and Good Wishes and always remain the same sweet girl that you are now.

Lots of love,

Helen Anderson

Autographs

Dear Lopez,

Knowing you has been a pleasure to me from John F. Reeder to H. H. Adamson. You are a very sweet and wonderful gal. May you always find success and happiness. This school needs more girls with personality like yours. Wishing you the best always!

Your Pal,

Patterwhite

Autographs

Shirley,
You will never know
how much I've enjoyed
having shorthand and
typing with you. I want
to wish you the best of
everything in the coming years.
Good luck in your Senior year.
Anita Merchant

Shirley
Have luck on that
coming exp. exam
and I hope we
can share another
class together.
Best of wishes
to a swell girl.
Jan Fulghum

Shirley
Good luck in
the coming years
I'm glad I had
the chance to
be in your class.
Lots of luck
Charlotte Jones

Lots of luck
always to a
sweet girl
Glenda Jeffries

Autographs

Dear Shirley,
Hi good looking!
And I am not looking
in the mirror for once.
You are one of the cutest
and cutest girl I know. Don't
ever lose that personality.
Love always,
(LRS.) Yvonne Langford
(Demarest)

Dear Shirley,
It's been swell
knowing you. You
really have a wonderful
friend and I have you
to thank.
Lots of luck,
Betty Ann

Hi Kid!!
Here I go again. I wish you
all the luck and happiness to
a really sweet girl who deserves
every bit of it. We have really
had swell days. Being silly that is fun,
it was loads of fun. I shall never
forget you.
Lots and lots of Love
to a wonderful gal. Yvonne Dawson

Autographs

Dear Shirley,
Always stay as
sweet as you are
you will
have all the friends
in the world. See
you this summer.
Love,
Betty

Best of luck to a real swell gal. Best wishes out the coming year

Margot Strange

Loads of love and luck to a swell gal!
Sandra Mayfield

Shirley, I think you are a very precious girl with a darlin' personality. Be good always.
Love always,
Rita Dempsey

Loads of luck & lots of love, sweetest pal!
Lots of luck, sweetest pal
Hope history's nice to you
Loads of love, Mary Ann Hoffman

Be a nice quiet girl. Take it sweet.
Mary Ann Fagan

Dearest Shirley.
Here's hoping
you have the best
things in life. I think
you're really sweet and I
like you a whole bunch.
Have fun this summer.
Love you,
Martha

Dear Shirley
It has been my
greatest pleasure being in
the same study hall this term (Ha-Ha)
I hope that it will be the same
next year. May you have all the luck
in the world. (leave some for me)
your friend & classmate
J. E. Nichols

Shirley Lopez

Dear Shirley -
Here's hoping you all the best in life. I like you alot and I hope we will always be friends.
Love Always,
Donna Dunworth
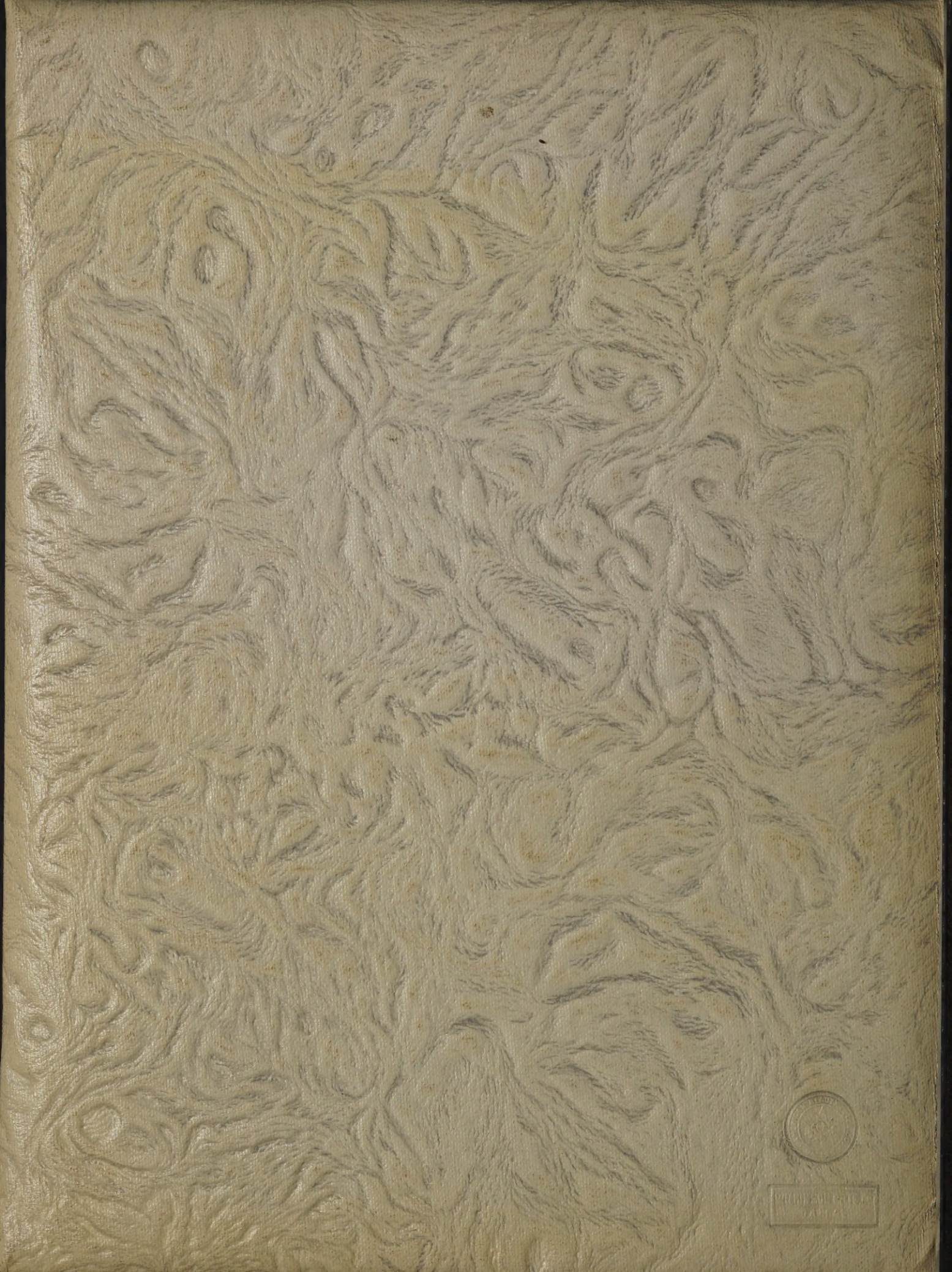
Dear Shirley I have the
May you have everything always.
best of everything always
for you surely deserve it.
It's been swell being in the
same Bookkeeping class.
Love always
Jamie Calvillo
'57